THE CHRISTIAN SCIENCE MONITOR

LAST EDITION | BOSTON, MASS., THURSDAY, OCTOBER 19, 1911—VOL. III., NO. 276 | PRICE TWO CENTS

REPUBLICAN LEADERS ARRANGE FOR SERIES OF SPECIAL RALLIES

Congressman Gillett and Others to Speak at the Opening Meeting to Be Held at Springfield

MANY ARE PLANNED

Daily Tours of Candidates on State Ticket Continue With Trip Through Towns in Plymouth County

In addition to the daily tours of the candidates on the state ticket, the Republican state committee is arranging for supplementary rallies which it is expected will be held daily from now to the end of the campaign. This supplementary campaign starts off tonight with rallies in Springfield, Billerica and Waltham.

At Springfield the rally will be held in the Memorial building. The speakers will be Congressman F. H. Gillett, John A. Curtin, secretary of the Republican state committee, and John J. Higgins. At Billerica the meeting is under the auspices of the Republican Club of that town. M. L. Swift and local speakers will entertain the audience. The Republican Club of Waltham is in charge of the rally of that city. City Treasurer Elmer A. Stevens is the principal speaker. All three rallies are set for 8 p. m.

Tomorrow evening supplementary rallies have been arranged for Salem, Attleboro, Revere and Marlboro. In Revere there will be three rallies. The speakers for these rallies are as follows: Salem Young Men's Frothingham Club, Representative Thomas W. White and Charles Uhlin; Attleboro, Company C. armory, Representative James F. Cavanaugh; Revere town hall, G. A. R. hall and Parker hall, Councillor Walter S. Glidden, Alexander McGregor, candidate for council in the fourth district and local candidates; Marlboro, Foresters hall, Secretary of State Albert P. Langtry, Treasurer Elmer A. Stevens and Edward A. Walker, candidate for the Senate.

On Saturday there will be two large meetings, one in Boston and the other in Worcester. In Boston the Republican candidates for the Council and for the Senate will meet the Republican leaders at the Parker house at 1 p. m.

In Worcester there is to be a grand rally of the Republican politicians of Worcester county in the State Mutual building at 1:15 p. m. In addition to former Gov. John D. Long and John A. Curtin, other speakers who will address the rally as announced today are Alfred S. Pinkerton, member of the state committee, and Arthur D. Norcross of Monson. A luncheon will be given, and will be preceded by a reception at 12:30 in the parlors of the Commonwealth Club.

In the evening there will be a rally at the Newton Upper Falls, in Wade hall, at which Secretary of State Langtry, Speaker Joseph Walker, William S. Kenney, candidate for the House, Representative Thomas E. White and Fred S. Daggett, will be the speakers.

Candidates on Tour

WHITMAN, Mass.—Starting with a rally here shortly before 10 a. m. today, the Republican campaigners began their tour of Plymouth county. Hanson was the first town on their schedule after leaving here.

Some of the oldest towns of the state are in the list of places to be visited today. As a rule these towns have been strongly Republican but last year some of them rolled up large total votes for Governor Foss. It is claimed by local Republican leaders that scores of those who 'insurged' last fall will be found upholding the Republican banner and the cause of Lieutenant-Governor Frothingham this year. Today's tour is expected to clinch the hold which the Republican

(Continued on page two, column one)

OPPOSING SPRINGFIELD CANDIDATES

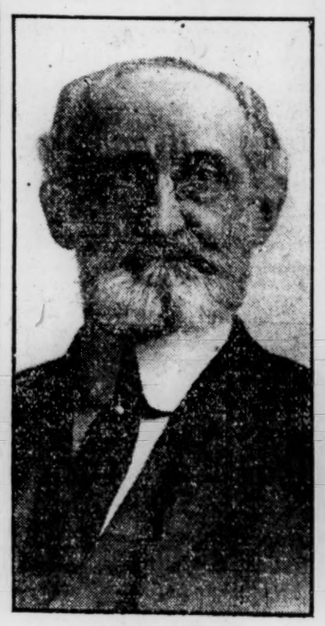

L. S. STOWE

J. F. MALLEY

ROUTE IN HAMPDEN FILED BY SOUTHERN NEW ENGLAND ROAD

PALMER, Mass.—The Southern New England Railroad Company, organized for the building of a railroad between Palmer and Providence, has petitioned the county commissioners of Hampden county for the rights which it must have if it is to build the proposed road, in crossing, changing and relocating highways. There are many points of contact with the highways in Palmer, Monson and Brimfield and the county commissioners are to give a hearing to all interested parties at the court house in Springfield Nov. 1, at 2 o'clock in the afternoon.

The proposed road will cross the river, electric railroad, Boston & Albany railroad and highway, near the electric power plant in Blanchardville. There will be a clearance over the state highway of 21 feet and no one has any objection to that, so far as known.

The line is then to run near the line of the Old Bay path, which it will cross and at the point of crossing it is proposed to change the location of the old road westerly about 49 feet, the railroad to go over the highway with a clearance of 12 feet. If this change is made a portion of the old way will be discontinued. About this change, it is understood, there is something not entirely satisfactory to some of the land owners in that section.

The railroad will cross the highway leading from the Studley farm to the Palmer and Brimfield highway. The location of the old highway from Brimfield to Palmer Center is to be changed about 500 feet to the southwest and there is to be a crossing over the road leading from the state highway near the Brainerd farm to the Mason district. Farther toward West Brimfield the railroad is to cross the state highway on a bridge or trestle, giving a clearance of 49 feet and near West Brimfield the railroad will cross a highway on a trestle, giving a clearance of 95 feet.

The commissioners will go over the ground referred to in the petition Saturday forenoon.

NO CHOICE FOR PRINCETON HEAD

PRINCETON, N. J.—The annual meeting of the trustees of Princeton University today, at which the question of a successor to former President Woodrow Wilson was to be considered, was postponed for a week.

Members of the board declare that they have not even made a tentative selection for a new head for the University.

CLOSE CONTEST OVER SENATE SEAT SHOWN IN HAMPDEN DISTRICT

One of the hardest contests by the Republicans in the present state campaign is said to be that to redeem the first Hampden senatorial district which has now been held by the Democrats for two terms. The problem before the Republicans is to elect Luke S. Stowe of Springfield to succeed his fellow townsman, Senator John F. Malley.

That this is no easy task is admitted by many of Mr. Stowe's most sanguine friends. Weeks ago the Republican candidate's campaign was started in a quiet way and has been carried on with energy so that at the present time his political lieutenants claim for him a very considerable following.

One factor which is said to be working in Mr. Stowe's favor is that Senator Malley has served two terms in the Senate and it has been the custom for many years in Springfield for their senator to give way after two terms to a successor. Members of the Springfield Republican city committee are free in claiming that there is a general return to the Republican fold this year and that with the help of those who cling to the two-year rule Mr. Stowe has better than an even chance of winning.

Many Republicans who supported Senator Malley in the past are still with him in this contest, it is understood, as they believe that his record on Beacon hill warrants him in being returned for a third term. It is pointed out also that one of his terms was not a full one, his first election being to fill a vacancy in the senatorial office early in the session of 1910.

Senator Malley was honored by his fellow Democrats at the State House during the last session of the Legislature with their party nomination for president of the Senate which carried with it the minority leadership of the upper branch. In addition to leading the Democrats in the Senate he served on the committees of judiciary, rules and constitutional amendments.

The first Hampden district in which the contest between Messrs. Stowe and Malley is being waged comprises the city of Springfield. Although generally regarded as a Republican stronghold Springfield has of late been voting independently of any set political rules. Democratic senators have given way to Repubicans before and vice-versa. At the recent primaries Springfield showed her independence of the other large cities of the state by giving a plurality vote to Speaker Joseph Walker over Lieutenant-Governor Frothingham.

FOURTH GAME OF THE BIG WORLD'S SERIES IS AGAIN POSTPONED

PHILADELPHIA—Shortly after 10 o'clock this morning the National Commission announced that the fourth game of the world's series between the Philadelphia Athletics and the New York Nationals would not be played this afternoon. Weather permitting, it will take place at Shibe park tomorrow.

All records for gross receipts for a

(Continued on page three, column four)

RULING IN GLOVER WILL CASE

Before a single justice of the supreme court, instead of before a jury as was the case in the previous hearing, the new contest over the will of Clarence F. Glover, the Waltham laundryman who was slain more than a year ago, will be heard. Arguments of counsel for both sides were heard by Judge Sheldon this morning, at the close of which he rendered his decision dispensing with the jury.

WATER TO BE UTILIZED IN NEW HAMPSHIRE BY $15,000,000 CONCERN

Corporation Formed Under Maine Laws to Develop Power Properties Acquired in Four Counties

DRAIN 1600 MILES

All of Vast Flow to Be Used Time and Again Before It Reaches the Atlantic Ocean

AUGUSTA, Me.—Development of New Hampshire water power is the object of the Central New Hampshire Power Company of Maine, incorporated with an authorized capital stock of $10,000,000 common, $5,000,000 preferred. The officers are: President, Robert C. Bacon, Brattleboro, Vt.; treasurer, Clarence E. Eaton, Portland, Me.; clerk, James E. Manter, Portland, Me.

Extensive water-power rights have been acquired in Sullivan, Merrimack, Hillsboro and Grafton counties, N. H., which are estimated to equal nearly 100,000 guaranteed 10-hour horsepower and about 20,000 secondary horsepower. Together they constitute the largest water-power project in New England and the seventh in size in the United States.

By means of an extensive storage system it is estimated that every drop of runoff from a watershed of more than 1600 square miles can be conserved and used repeatedly before it is allowed to proceed on its way to the Atlantic.

The task of developing this portion of one of New Hampshire's most valuable natural resources will be a gigantic one. In the course of it 25 miles of highway and seven miles of railroad track will have to be changed and more than 12,000 acres of woodland cleared. Four small villages will be inundated. The largest storage basin will have an area as great as that of Sunapee lake; another will be nearly half as large.

It is expected that the work of construction will extend over a period of almost five years, although a portion of the power is already under development and can be made to yield its maximum capacity in a much shorter time.

Of the 17 different developments five are to be located on the Sugar river and its tributaries, this group having an estimated capacity of 42,200 horsepower. The first is at Claremont, the second at Chandler, about two miles farther up the stream, the third at Kelleyville in the town of Newport near the Claremont line, the fourth at Croydon Flats on the Croydon branch, and the fifth at Pollard's Mill on the south branch not far from Newport village. On the Contoocook river there will also be five developments, the first in the village of Penacook, the second at Contoocook village, the third at West Hopkinton, the fourth at Long Falls in the town of Henniker, and the fifth at Hillsboro. Their capacity is estimated at about 34,000 porsepower, although competent authorities believe the total will be much greater.

Two developments on the Blackwater river, one at Swett's mills in the town of Webster, and the second a mile or so farther south at what is known as Dingett's Corner, will produce 9700 horsepower with an opportunity to increase this capacity by means of further development at the upper end of the stream. On the Warner river at Davisville in the town of Warner is a development which can be increased to yield 2500 horsepower, while the essential rights for approximately 7000 horsepower have been acquired on the Smith river in the towns of Danbury and Hill.

The proposed development on the Mascoma river is in the town of Lebanon and its estimated capacity is in the neighborhood of 10,000 horsepower.

EXTENSION OF BOSTON FOREIGN TRADE URGED BY FEDERAL OFFICIAL

E. A. Brand, the government's commercial field agent, who is in Boston for the purpose of promoting the extension of foreign trade and pointing out to local manufacturers the opportunities in that direction existing for them, was the principal speaker today at the Boston City Club before about 40 of Boston's retail merchants, members of the retail trade board of the Boston Chamber of Commerce.

Mr. Brand said that a canvass should be made of manufacturers and certain other business men in and near Boston for the purpose of finding out those who are now engaged in export trade and who desire to engage in that trade and that a card index should be made showing all the lines manufactured or sold by each of such concerns. This could be done by circular letter followed by a

(Continued on page two, column two)

UNIVERSALISTS HEAR SPRINGFIELD PASTORS AT BIENNIAL MEETING

Ministers of the City Extend Welcome to the Visiting Church Envoys as Convention Organizes for Business

WOMEN IN SESSION

National Missionary Alliance Indorses Equal Suffrage and Pledges $19,000 to Home for Girls in Tokio

SPRINGFIELD, Mass.—Welcomed to Springfield today by Henry S. Hyde for St. Pauls church, and the Rev. Frank W. Merrick in the name of all the Springfield churches, the biennial general convention of the Universalist church organized for business today. Charles L. Hutchinson of Chicago, a layman in the church, is presiding over the sessions. The opening of the convention took place last night with a communion service in St. Paul's church at which the Rev. Clarence E. Rice, the pastor, officiated. The communion sermon was delivered by the Rev. Edwin C. Sweetser of Pennsylvania.

The convention of the Woman's National Missionary Alliance was held Wednesday with the delegates electing officers and pledging to raise $19,000 for the Blackmer Home for Girls in Tokio, Japan.

The alliance adopted a resolution indorsing the woman suffrage movement. The resolution was quietly introduced with many others, which were to be acted on jointly, and took the convention by surprise. There was objection to its passage with the other resolutions, but it was finally adopted by a divided house. The resolution is as follows: "Whereas, women in all but six of the United States are deprived of representation while equally taxed with men for the support of the government, therefore be it resolved, that all women thus humiliated as citizens and greatly hindered in the work for social betterment should seek the ballot, both as a symbol of political freedom and as an instrument for promoting the public welfare."

It was Miss M. Agnes Hathaway, the alliance's representative in Japan, who brought about the raising of a large fund for the Blackmer home in Tokio. Miss Hathaway told of the work being done among the girls and women there, and stated the needs of the mission. After her remarks the president of the convention, Miss Theresa A. Williams of Washington, called for pledges for the

(Continued on page two, column three)

WARSHIPS OF ITALY AWAIT TURKISH FLEET AT THE DARDANELLES

(By the United Press)

LONDON—Whether or not the Turkish fleet is on its way to attack Italy's naval force off Tripoli, it is certain from today's Constantinople despatches that it has left the Golden Horn and was last seen steaming to the southwestward toward the sea of Marmora. Admiralty advices say a Italian squadron has been despatched to the western entrance to the Dardanelles to meet it if it attempts a dash into the Mediterranean.

The official Turkish version is that the fleet left Constantinople merely for gun practise at Ulfismid, but considerable credence is given here to reports that the peace party at the Sultan's capital decided to sacrifice it as a means of convincing the jingoes that the government has done its best and that nothing remains but to make terms with Italy.

CONSTANTINOPLE—The Grand Vizier, Said Pasha, made a statement on the policy of the new government in the Chamber of Deputies this afternoon. He declared that it would defend Ottoman rights at all costs, and, in order to safeguard the interests of the country proposed to modify the policy hitherto pursued and to seek alliances.

The Grand Vizier declined to announce publicly the government's policy regarding Tripoli, which he described as the gravest question of the day. He said, however, that he was prepared to furnish explanations at a secret session of the chamber.

ROME—A message from Tripoli says that arrival of deserters from the Turkish forces at Tripoli continues. These men say that they abandoned their army on account of constant marches and a lack of food. The Italian military command does not accept these narratives on their face value, suspecting a systematic effort to deceive them as to the condition of the enemy. Accordingly, the preparations for the campaign in the interior continue as though the enemy were known to be in full force, ready for battle.

Women's College President Who Goes Into Office in Presence of Dignitaries

(Copyright by E. L. Abell, Wellesley)

MISS ELLEN FITZ PENDLETON

MANILAN COMMENDS AMERICAN REGIME IN PHILIPPINE ISLANDS

LAKE MOHONK, N. Y.—A plea for the economic development of the Philippine islands was made today by Edward B. Bruce of Manila, before the delegates to the Lake Mohonk conference of the Friends of the Indian and Other Dependent Peoples. Mr. Bruce declared that under the American regime the Filipino is receiving three times as much in wages and that as a natural result he is better fed, better clothed and better housed and is thus able to do better work.

Col. William C. Rivers of Manila, assistant director of the Philippine constabulary, paid high tribute to the regular soldiers and to the members of the constabulary for their efficient work in policing the Philippines.

Vice-President Sherman addressed the conference Wednesday. He praised the progress made by the American Indian and the Filipino.

COMMUNICATION CUT WITH HANKOW AND FIGHTING REPORTED

PEKING—Telegraphic communication between this city and Hankow was interrupted soon after midnight. Fighting is reported to have begun again between the imperial troops and the rebel forces at Wuchang.

CANTON—The provincial authorities here are making preparations to prevent the capture of the city by revolutionaries.

Rebellion Said to Grow

SHANGHAI—The rebellion is growing stronger rapidly according to today's advices from the Yangtse Kiang valley, between here and Hankow.

The run on the Imperial Bank here continues, but officials appear to have ample resources.

China needs reform, but it will have to be done by the Chinese themselves and not by outsiders, according to Dr. Wu Ting Fang, former Chinese minister to the United States and now a resident of Shanghai. Dr. Wu is opposed to the idea of outside interference in the empire's present troubles.

"Talk of an altruistic movement by the great nations to give China a more efficient government sounds attractive to one who has not given the subject serious study," he said, "but it cannot be worked out in actual practise. Internal jealousies would not allow a commission to work harmoniously. An attempt of the kind was made by America, England, and Germany in the Samoan islands and it resulted in the partition of the islands.

"The need for reform in China is well known and the problem of effecting it is difficult but not hopeless. A strong man in charge of the government would have the country on its feet within five years."

HANKOW, China—Desultory firing continues today between the loyalist force here and scouting parties from the rebel army entrenched at Wuchang. A fresh general attack by the rebels is momentarily expected.

With fresh supplies of ammunition from the magazines seized in Wuchang, it is expected that the rebels will resume the aggressive before the imperialist troops here can be reinforced. About 300 were killed on both sides in the battle on Wednesday.

ELLEN F. PENDLETON IS INAUGURATED NEW HEAD OF WELLESLEY

Governor Foss, President Lowell of Harvard, President Faunce of Brown and Bishop Lawrence Present

OPENS WITH PARADE

Hundreds of Undergraduates, Alumnae and Delegates From Colleges Participate in Procession

WELLESLEY, Mass.—Miss Ellen Fitz Pendleton, new president of Wellesley College, was inaugurated today. The ceremonies took place in Memorial chapel. A. Lawrence Lowell, president of Harvard; William H. P. Faunce, president of Brown; Bishop William Lawrence and many other dignitaries participated.

The inaugural procession was late in starting owing to the late arrival of many of the guests. The student body of 1400 formed a double line in College hall and leaving by the south door of the hall marched two abreast across the campus, past the front of the library, the steps of which were crowded with spectators, to Memorial chapel.

Leading the line were two marshals followed by the freshman class and the other classes in order, the seniors bringing up in the rear. Each student wore a badge designating her class and the seniors were in cap and gown. On arrival at the chapel, the procession divided and the students arranged themselves on either side of the driveway and walk, the line reaching back nearly to College hall.

The delegates and the faculty were led by Samuel B. Capen, president of the board of directors, and Bishop Lawrence on either side of Miss Pendleton. After passing through the lines of students and arriving at the chapel, the procession stopped to allow Mrs. Pauline A. Durant, wife of the founder of the college, to alight from her carriage and join the line.

The town of Wellesley was represented by the board of selectmen, Messrs. Coleman, Gilson and Smith. Delegates from other colleges were clothed in cap and gown with silk and velvet trimmings, the colors of which designated the institution which they represented, and the velvet the degree which they had taken. Many Oxford degrees were to be seen among the delegates.

There were 120 delegates from other colleges, 125 alumnae delegates, and 125 of the faculty.

Bishop Lawrence spoke an invocation in the Memorial chapel. Then President Pendleton was formally inducted by President Capen and Mrs. Durant.

Addresses were made by Professor and

(Continued on page eight, column one)

FIRST CORPS CADETS TO MARCH AND DINE ON 170TH ANNIVERSARY

Many of the state's most prominent military men will participate in the celebration of the one hundred and seventieth anniversary of the organization of the First Corps Cadets today which commences with a parade at 3 o'clock and ends with a banquet at the Hotel Somerset this evening.

The past members of the corps participate with the present membership in the celebration and the old officers will be in charge of the affair. The parade of the past members will include prominent state officials, retired militia officers and many high officials in active service.

The parade will be under the command of Maj.-Gen. Francis H. Appleton Line will be formed at the Columbus avenue armory at 3 and a half hour later the veterans will be taken under escort by the active battalion in command of Lieut.-Col. Franklin L. Joy and march over the following route: Columbus avenue to Boylston, to Tremont, to Winter, to Summer, to High, to Congress, to Milk, to Kilby, to State, to Washington, to School, to Beacon streets, to the Common, where a review will follow. The parade will be reviewed by the mayor at city hall and by the Governor at the State House.

After the ceremonies on the Common the line of march will be taken up to the armory. Here the active and veteran members will rest for about half an hour, during which time the consolidated bands will give a concert. At 5:30 the parade will reform and march to Hotel Somerset, where there will be a reception to the distinguished guests from 6 to 6:30. At 6:30 sharp dinner will be served. The band of the active corps will furnish music during the dinner.

POSTAGE REQUIRED FOR MAILING TODAY'S PAPER

In United States	1c
In England	1½d
In Germany	5pf

A contemporary in Australia notes the invitation of the Monitor to its readers to pass their copies along. It commends this as an evidence of helpful cooperation.

Clean journalism welcomes cooperation.

Send your "Want" ad to

THE CHRISTIAN SCIENCE MONITOR

If you are looking for employment, or for an employee, the Monitor offers you an opportunity to supply your need without the expense of advertising.

THE MONITOR EMPLOYMENT BUREAU

FULL NAME AND ADDRESS OF ADVERTISER MUST BE FURNISHED FOR PUBLICATION OR ADVERTISEMENT WILL NOT BE CONSIDERED

CUT ON THIS LINE

Name.....

Street.....

City..... State.....

CUT ON THIS LINE

¶ State your "want" in 20 words and attach the above coupon, properly filled out.

¶ The above coupon *must* be attached to *insure insertion.*

It will be run FREE

ONE WEEK ON THE CLASSIFIED AD PAGE

Write your advertisement, *attach blank* and mail direct to The Christian Science Monitor, Boston, Mass. The Monitor is read in every city in America.

THIS OFFER DOES NOT APPLY TO ADVERTISEMENTS FOR PERSONS WANTED TO HANDLE GOODS ON COMMISSION OR TO ADVERTISEMENTS SOLICITING BUSINESS PATRONAGE.

REPUBLICAN LEADERS ARRANGE FOR SERIES OF SPECIAL RALLIES

(Continued from page one)

workers have been trying to get on the voters during the past few weeks.

The tour scheduled for today with the places where arrangements have been made for rallies after leaving Hanson is as follows: Bryantville, opposite postoffice, 10:45; Kingston, town hall, 11:15; Plymouth, cordage works, 12 m.; Plymouth, woolen mill, 12:30 p. m.; Plymouth, Mabbett's mills, 1; Duxbury Village, cable station, 2; Marshfield, Marshfield Company store, 3; Hanover, Town Corners, 3:45; Norwell, postoffice, 4:15; North Scituate, railroad station, 5.

Speaks on Experts' Inquiry

At the evening rallies of the Republicans at Stoughton and Walpole, Wednesday evening, Lieutenant-Governor Frothingham discussed the investigations of state institutions by Governor Foss' experts and claimed that their reports were eulogies of the Republican administration of these institutions during the past 60 years.

"The commonwealth may well be proud of the fact that elaborate investigation, none too kindly in intent, searching for whatever fault could be revealed, has resulted in unqualified approval. The approval is not put in words by the Governor, but it is emphatically given by the facts. Not one of the great institutions stands condemned. Not one of them is discredited.

"Nor has it been found that there is extravagance in expenditure for their support. The conclusive evidence on this point is that after investigation the Governor approved the entire amount asked.

"Had there been evidence that there was waste and extravagance, would not these estimates at some point have been scaled? The assumption is fair that the experts failed to see any opening for immediate economy. The management stands approved.

"The maintenance estimates constituted over 81 per cent of what was asked for these institutions of the last Legislature. And they were all approved.

Speaker Walker, for the first time since he assumed the stump to assist Mr. Frothingham, attacked the claims of Governor Foss, with reference to legislation he is said to have claimed to have obtained.

"The Governor gives reasons 'why I should be elected' and among other things says he has secured more constructive legislation than any other Governor, and with a hostile Legislature," said Speaker Walker. "He claims the credit for legislation enacted for the direct nomination of state officers. He knows very well that 12 years ago the late Secretary Olin advocated direct nominations and persisted in his advocacy. Robert Luce, speaker of the House at certain periods, pushed it vigorously—much more so than did the present Governor, and I also had some share in the enactment.

"He claims credit for the limitation of campaign expenses, while it is well known that he never favored it and has been the most flagrant violator of this principle throughout his political career.

"He claims credit for the 'workingmen's compensation act,' when all informed persons know that former Governor Draper appointed a committee to investigate conditions and bring in necessary recommendations for legislation and the legislation was put through.

"Then he claims glory for the 54-hour bill. About that it is merely necessary to say that the laboring men interested declared afterward that they had to work harder to get the Governor's signature to the bill than they did to put it through both branches of the Legislature. He didn't dare refuse to sign it because he knew it meant political disaster.

Carried Out Program

Despite unfavorable conditions the Republican campaigners carried out their program for Wednesday. They were followed again by the suffragists, headed by Miss Margaret Foley, who picked up the trail of the spellbinders at Wellesley early in the day.

The suffragists made no attempt to interrupt the rallies by questioning the speakers or by holding side rallies, but contented themselves with distributing their yellow, pink and green circulars which set forth the claims of the suffragists for the privilege of the ballot.

At Franklin the suffragists, as well as the spellbinders, were roundly cheered by the boys of Dean Academy, who had been given a part holiday to hear the speaking.

EXTENSION OF BOSTON FOREIGN TRADE URGED BY FEDERAL OFFICIAL

(Continued from page one)

personal visit or telephone call, said Mr. Brand.

He also advocated that a plan be devised for having manufacturers and others inform the Boston Chamber of Commerce from time to time as to the specific information needed by them to develop their export trade, the matter in turn to be taken up with the bureau of manufactures at Washington by the Chamber of Commerce.

In order to get in touch with translators, to secure and keep on file names of reliable export commission houses and foreign freight forwarders in this country and full information concerning the facilities of each, to get in touch with competent men to travel abroad to establish agencies or to act as agents for American firms, to secure and keep on file names of reputable men in this country who make a business of having patents and trade-marks registered in foreign countries, Mr. Brand advised the establishment of a foreign trade bureau by the Boston Chamber of Commerce as the most practical way of handling the matter.

Following the meeting there was a general discussion over which Mr. Brand presided.

ANNEXATION IS OPPOSED

Members of the Massachusetts No-License League will attend the rally to be held in Waverly hall tonight in opposition to the proposed annexation of Hyde Park to Boston. The league opposes annexation because it increases the permanent extension of license territory. Robert H. Magwood, secretary of the No-License League, will address the meeting this evening.

SONS OF REVOLUTION MEET

LYNN, Mass.—Old Essex chapter, S. A. R., celebrated the one hundred and thirtieth anniversary of the battle of Yorktown at a regular meeting held at Ancient Sirloin camp, Wednesday evening. Capt. John L. Parker, past commander of the Massachusetts department of the G. A. R., read a lengthy paper on "Yorktown." Nearly 100 members attended.

GUNS FOR REVENUE CUTTERS

WASHINGTON — All United States revenue cutters are to be equipped with six-pounder rapid fire guns. Four will be mounted on board each vessel and the bluejackets will be instructed according to naval rules. The Androscoggin now is at the Washington navy yard being equipped.

MINISTER BACON'S HOUSE BURNS

HEMPSTEAD, L. I.—Fire destroyed the country place today of Robert Bacon, a former partner of J. P. Morgan and now ambassador to France. The loss is $200,000.

UNIVERSALISTS HEAR SPRINGFIELD PASTORS AT BIENNIAL MEETING

(Continued from page one)

endowment fund for the home. The Massachusetts delegation started the work by pledging to raise $5000 by the next biennial convention, and other state delegations and individuals pledged sums until $19,000 was reached. There is in the home endowment fund now $5672 and the pledges made yesterday will make the total very close to $25,000.

The last business of the convention was the election of officers, which resulted as follows: President, Mrs. Theresa A. Williams of Washington; first vice-president, Mrs. Lilla P. Huntley, New York; second vice-president, Mrs. A. J. Allen, Vermont and province of Quebec; recording secretary, Mrs. Theresa H. Patterson, Pennsylvania; corresponding secretary, Mrs. Minnie J. Ayres, Rhode Island; treasurer, Miss Emma F. Foster, Massachusetts; elective members, Mrs. Mary W. Shutter, Minnesota; Mrs. E. Percy Bonner, Ohio; Miss Angelina Graves, Maine; chairman publication committee, Miss Ada C. Buckley, Massachusetts.

The report of the treasurer showed the alliance to have been busy in many different fields during the last two years. It disbursed $24,096.66 and has a balance in the treasury of $3571.55. Its disbursements in Japan amounted to $1779.57, bringing about a deficit of $234 in the Japan fund. There is in the church building fund $2135.75 and $1775 is due from various organizations about the country. The Blackmer home endowment fund contained $5672.48, and in the alliance's permanent fund is the sum of $27,331.80. A fund reported for the first time this year is the Elsie Warren fund, with $4702.45 to its credit.

Today's program for the general convention calls for reports from the board of trustees, treasurer, general superintendent, commissions on increase of the ministry, on Sunday schools, on social service, on foreign relations and reports from special committees. This afternoon the various auxiliary bodies are to report to the general convention, the alliance report to be made by Mrs. Williams, the Young Peoples Christian Union report by A. Ingham Bicknell, the Laymen's League report by Morton S. Cressy and that of the Universalist Historical Society by Hosea S. Ballou, together with an address on "Thomas J. Sawyer," by the Rev. W. H. Rider. There will also be a missionary symposium, and this evening a public meeting for the discussion of the theme, "Social Service." The Rev. Harold Marshall, of Massachusetts will preside at the evening session, and two addresses will be given, one by the Rev. John Howard Mellish of New York on "The Awakening of the Churches," and the other by the Rev. Frank O. Hall of New York on "A Working Program."

LYNN SHOE MEN ADVERTISE FOR NEW CUTTERS

LYNN, Mass. — Twenty-eight Lynn shoe manufacturers, whose disagreement with the Shoe Cutters Assembly resulted in 478 shoe cutters leaving their work, today advertised for cutters with a guarantee of work for 50 weeks a year.

The places of the cutters, who demand a 45-hour week, will be kept open until Tuesday, says the manufacturers and on that date all vacant places will be filled from those who reply to the advertisements of today. A. E. Little & Co. and William Porter & Sons are willing to accept the schedule. The firms opposed are:

C. H. Aborn & Co., George F. Daniels Company, Davis Shoe Company, Faunce & Spinney, Fenerty, Cossaboom & Co., Goller Shoe Company, J. J. Grover's Sons, Hennessey, Maxwell & Hennessey, P. J. Harney Shoe Company, Hoag & Walden Company, L. S. Johnson & Co., Mrs. A. R. King Corporation, Edward F. Logan, Murray Shoe Company, James Phelan & Sons, Randall, Adams Company, Seymour & Jackson, A. F. Smith Company, J. B. Thomas & Tarr, Thompson, Crooker Company, Timson & Co., Tufts & Friedman, Williams, Clark & Co., A. Fisher & Sons, Lynch & Sherman, Benjamin H. Newhall, C. S. Wilson and F. E. Gregory Company.

RUSSIAN PRINCE NOT SLAIN

ST. PETERSBURG—Reports confirming the attack by a student upon Prince Troubetskoi say that the prince was not slain, as was at first supposed, but was seriously wounded.

BOSTON REGISTRATION SHOWS 1304 FEWER VOTERS THAN IN 1910

According to the registration figures completed by the election commissioners there are 109,022 persons eligible to vote in Boston at the state election on Nov. 7, showing that 4902 names have been added since the registration for the primaries. The registration this year is 1304 less than last year.

Comparison with the figures of a year ago shows that in only seven of the 25 wards is there an increase, these seven being ward 1, East Boston; ward 12, South End; wards 20 and 24 Dorchester; ward 21, Roxbury; ward 23, West Roxbury, and ward 25, Brighton In ward 20 this increase amounted to nearly 250 names.

Of the remaining 18 wards the falling off in seven was less than 100 and in 11 more than 100, varying from the eight of ward 19 to the 187 of adjoining ward 18. The average loss per ward was 52.

The following table shows the registration for the state election last year, that for the state primaries this year, the registration since the primaries and the total registration by wards.

	State election. 1910.	State prim. 1911.	Supplementary.	State election 1911.
Ward 1.....	5,027	4,893	224	5,117
Ward 2.....	3,266	3,029	72	3,111
Ward 3.....	2,960	2,748	111	2,859
Ward 4.....	2,311	2,115	98	2,213
Ward 5.....	2,428	2,222	74	2,296
Ward 6.....	2,484	2,207	115	2,322
Ward 7.....	1,783	1,542	122	1,664
Ward 8.....	3,554	3,255	234	3,489
Ward 9.....	3,397	3,069	152	3,221
Ward 10.....	4,013	3,584	298	3,882
Ward 11.....	3,892	3,436	285	3,721
Ward 12.....	3,846	3,512	344	3,856
Ward 13.....	2,954	2,731	73	2,804
Ward 14.....	4,485	4,273	135	4,408
Ward 15.....	3,925	3,774	95	3,869
Ward 16.....	4,823	4,594	148	4,742
Ward 17.....	4,383	4,245	130	4,375
Ward 18.....	3,616	3,261	168	3,429
Ward 19.....	5,168	5,021	159	5,180
Ward 20.....	11,619	11,363	499	11,862
Ward 21.....	6,095	5,847	283	6,130
Ward 22.....	5,596	5,211	240	5,451
Ward 23.....	6,183	6,146	249	6,395
Ward 24.....	7,537	7,221	310	7,631
Ward 25.....	4,901	4,711	304	5,015
Totals	110,326	104,120	4,902	109,022

NATIONAL CAMPAIGN TO RETAIN SHOE DUTY IS BEGUN IN BOSTON

A campaign which it is expected will be extended among shoe manufacturers throughout the country to prevent the removal of the tariff on shoes was begun at the dinner of the Boston Boot and Shoe Club Wednesday evening at the Somerset, where Senator Lodge and several Massachusetts congressmen were guests.

Alfred W. Donovan, president of the club, said the attempt of the Democratic Congress at the last session to repeal the tariff on shoes caused something of a panic in the trade here and urged the necessity of some sort of a national conference of manufacturers before Congress takes up the measure again.

Senator Lodge said that whenever a new tariff had been adopted in the last 20 years the shoe trade had been the only one that had never asked for special favors.

Senator Lodge and Congressmen Gardner, Weeks and Harris each made the claim that removal of the present duty of 10 per cent would ruin the shoe industry of this country.

HARVARD SOPHOMORES ELECT

The election of officers of the sophomore class of Harvard was held Wednesday. The following were chosen: William Tudor Gardiner of Boston, president; Lewis H. Mills of Portland, Ore., vice-president; George F. Plimpton of Buffalo, secretary and treasurer. The six representatives elected to the student council were W. F. Gardiner, ex-officio, R. T. P. Storer, L. H. Mills, D. J. P. Wingate, R. H. Hitchcock, Jr., and C. P. Curtis, Jr.

MASONS DEDICATE TEMPLE

Masons in Cambridge dedicated their new temple on Massachusetts avenue last night, Dana Judson Flanders, grand master, assisted by officers and past officers of the grand lodge officiating. About 200 attended the dinner that preceded the exercises. The chair was occupied by Charles O. Welch, president of the Cambridge Masonic Hall Association.

CELEBRATES FOUNDER'S DAY

NEW YORK — Exercises were held at New York University Wednesday to commemorate its founding. The auditorium was filled with friends of the student body and faculty and several relatives of the founders were present

SALVATION ARMY CONGRESS PLANS INCLUDE PARADE

The annual congress of the Salvation Army convening at the People's Palace, Washington and Brookline streets, under the direction of Col. and Mrs. A. Gifford, will close today.

This morning there was an officers' session, and there will be another at 2:30 p. m.

At the People's Palace this evening at 8 o'clock Col. William Peart, national chief secretary, will deliver the principal address, "Triumphs of the Cross."

Tonight there will be a parade, leaving the palace at 10:30, and proceeding down Washington street to Scollay square.

The speakers Wednesday evening in the People's Palace were Col. and Mrs. W. McIntyre and Col. William Evans.

Delegates attending the congress include Col. W. Peart, New York city, United States chief secretary; Col. William Evans, Ohio, Kentucky and southern provincial officer; Col. R. E. Holz, Atlantic coast provincial officer; Col. W. McIntyre, central provincial officer; Col. John Dean, principal of the training college; Col. John Margetts, national young people's secretary; Lieut. Col. W. Jenkins, national trade secretary; Lieut. Col. A. Damon, field secretary; Lieut. Col. E. J. Parker, eastern social secretary; Maj. and Mrs. T. Cowan; Maj. and Mrs. L. Simonson; Maj. and Mrs. E. Tucker; Maj. and Mrs. J. Sheppard; Staff-Capt. and Mrs. T. Hughes; Staff-Capt. and Mrs. B. Hillman; Staff-Capt. and Mrs. W. Guard; Staff-Capt. and Mrs. W. Pierce

POLICE TRY TO FIND THE MAN WHO DINED WITH MISS LINNELL

Miss Avis Linnell, a music student, who passed away Saturday night at the Y. W. C. A. house, Warrenton street, from the effects of a drug, did not take the powder with fatal intent, in the opinion of the Boston police.

Chief Inspector Joseph Dugan and his assistants are working today on the theory that the drug was given to her by some unknown person, who misrepresented its real effect. The inspectors are endeavoring to identify this person, as well as the man with whom she is reported to have dined Saturday evening.

No statement has as yet been made by the Rev. Clarence V. T. Richeson, pastor of the Immanuel Baptist church, Cambridge, former fiance of Miss Linell. Attaches of the Y. W. C. A. assert that he professed ignorance of the recent history of Miss Linnell. Since Saturday night he has been at the home of his present fiance, Miss Violet Edmands of Brookline, but has denied himself to all callers, even officials of his pastorate.

The body of Miss Linnell was interred Tuesday at her home town, Hyannisport. William J. MacLean, brother-in-law of Miss Linnell, is active in pushing the investigation of the incidents of Saturday night and their causes, and a friend of Miss Linnell is here from Hyannisport investigating for his own satisfaction and with the consent of the Linnell family.

Members of the Linnell family say that Miss Linnell wore Mr. Richeson's engagement ring until last December, when he took it to have the stone more firmly set. The ring was never returned, they say. The girl had worn the ring for a year and a half.

Mr. Richeson has been engaged to Miss Edmands for several months, it is said. He visited her and her family at a resort in Maine last summer, and also spent a short time at the Linnell home in Hyannisport.

The police spent Wednesday in visiting many stores in Boston and vicinity, hoping to trace the buyer of the drug. Chief Dugan says the girl took it with another than a fatal purpose.

LOYAL LEGION CHOOSES OFFICERS

PHILADELPHIA — Cleveland was chosen as next year's meeting place by the Military Order of the Loyal Legion of the United States, which held its twenty-seventh annual gathering here Wednesday. There were present 85 members, representing 21 states.

Officers were elected as follows: Commander-in-chief, Rear Admiral George W. Melville of Pennsylvania; recorder-in-chief, Lieut.-Col. John P. Nicholson of Pennsylvania; treasurer-in-chief, Joseph W. Plume of New York.

WRIGHT'S NEW GLIDER UP MORE THAN MINUTE MAKING NEW RECORD

MANTEO, N. C.—Twice breaking the world's gliding record by remaining in the air 1m. 15s. on each occasion, Orville Wright, Wednesday, made the most successful experiments he has yet made since coming here to test his new glider. On the last of his five flights in the teeth of a 35-mile wind he fell with the glider a distance of 14 feet, but was unhurt. The machine was smashed.

Despite the damage Mr. Wright said he was delighted. He felt that today's experiments showed his ability to remain in the air without the aid of a motor, just as soon as certain alterations are made in the construction of the supporting agency.

"I am particularly pleased to have broken the world's record by three seconds," he said. "The main trouble was that the vertical rudder in front was too much for the rudder behind, and this interfered with the control. This defect will be remedied when the glider is repaired and the work will be done in time for the next blow."

In the second flight the glider, for the first time since the trials began, stood horizontal and stationary for five seconds at an elevation of 60 feet. Finally it moved forward and downward and came to the ground 200 feet to the north. This was the best flight of the day.

LINCOLN HOUSE READY TO START ON YEAR'S WORK

This is registration week at the Lincoln house, 70 Emerald street, and present indications point to a most prosperous year. Regular class work will begin Oct. 23 and continue until March 22. The afternoon classes will be in session from 4 to 5:30, and the evening classes from 7:30 to 9.

Preference in class work will be given to residents of the neighborhood whose cards are returned promptly, and those who have difficulty in choosing subjects for their winter's work will be given the privilege of consultation with Miss Grace E. Wills or John D. Adams Friday afternoon or evening, Oct. 20.

The subjects to be offered this year are camp cooking, clay modeling, design, drawing, electricity, gymnastics, housekeeping, needle work, wood work, folk dancing and social dancing.

The faculty of instructors will include Miss Gretchen McMullen, Miss Alma Greco, Miss Myrtle S. Graff, Mr. Benjamin H. Van Oot, Mr. F. W. Scheele, Miss E. M. Biggleston, Miss Harriete M. Ellis, Miss Alice A. Wood, Miss Caroline Smith, Miss Grace T. Wills, Miss Adele Rabinovitz and Miss C. K. Rafferty.

LAW LIBRARY ELECTS

The annual meeting of the Social Law Library was held in the court house Wednesday, with Edward W. Hutchins presiding. Routine business was transacted, and the following officers were reelected: Edward W. Hutchins president, Lawrence M. Stockton treasurer and clerk, and Arthur D. Hill, Charles P. Greenough, Jeremiah Smith, Jr., Robert D. Weston, Francis C. Welch, Joseph D. Warner and John L. Thorndike trustees.

WARNED OF TARGET SHOOTING

NEWPORT, R. I.—Col. William H. Coffin, commandant of the artillery district, has posted warnings to the people in the vicinity of the forts telling them what to do to prevent damage to property during the weeks target practise at Fts. Adams and Wetherill to begin Friday.

TECH STUDENTS BAR DISORDER

The boys of the Massachusetts Institute of Technology will hold their annual "Tech night" at the Colonial theater this year. Following the field day meet Nov. 3, the students will attend the performance there. A ban has been placed on disorganized cheering and singing.

FIRE IN PACKING PLANT

CHICAGO — The packing plant of Schwarzschild & Sulzberger, bordering the Union stock yards was damaged about $100,000 early today by fire, for which a general alarm was sounded.

Wedding Bouquets

Flowers and Decorations for all occasions.

J. NEWMAN & SONS, Inc.

Phone Main 4110. 24 Tremont St.

POLICE CONVENTION URGES PENSIONS AND NAMES NEW OFFICERS

SALEM, Mass.—A business meeting occupied the attention of the eleventh annual convention of the Massachusetts Police Association at its closing session this afternoon in Franklin hall.

The following named officers were reelected: President, B. H. Flaherty of Fitchburg; vice-president, Henry T. Ryan of Haverhill; secretary, James M. Keaney of Cambridge; treasurer, Christopher H. Chase of Brockton.

It has been generally agreed that everything possible should be done to secure police pensions. Seven thousand dollars was paid in benefits during the year.

This forenoon the delegates to the convention boarded special cars and visited places of interest in Peabody, Beverly, Salem Willows and Marblehead.

The membership is now 1984, an increase of 82 since the preceding convention. The general fund now aggregates $8000.

There were 128 delegates present, representing every city in the commonwealth except Boston, many towns and the metropolitan and Massachusetts district police.

Last evening there was a dinner in Franklin hall.

John B. Skinner, assistant city marshal, introduced William A. Wilson, president of the Salem association, as toastmaster. Addresses were made by Mayor Adams, Bernard H. Flaherty of Fitchburg, Judge Sears of the first district court, and others.

NEW RULING IN M'NAMARA CASE

LOS ANGELES — Judge Walter R. Bordwell has ruled that the cause of the explosion in the Times building is a fact to be determined by the jury that is to try James B. McNamara and as a collateral issue it must be proved by the prosecution.

Clarence Darrow said that a model building was to be built near San Diego and experts would experiment upon it with dynamite and gas and note the effect of both explosions.

Two talesmen are holding their places in the box as tentative jurors while the judge is considering whether their positive convictions that dynamite was employed constitute a bar to service on the jury.

ENTERTAINS ROYAL ARCANUM

Mystic Side council, R. A., Malden, observed neighborhood night Wednesday by entertaining nearby lodges with grand officers, including Grand Vice Regent Wise, Grand Orator Arnold, and Past Grand Regent Wiley as guests. The councils present were Linden, Bethlehem, Quannapowitt, Roger Walcott, Medford, Charles F. Loring, Aberjona, Semper Idem and Paladium. A reception to Grand Regent Ernest E. Hobson preceded the speaking.

PANCAKES

made from Franklin Mills Entire Wheat Flour are wholesome and delicious. Get the Franklin Mills flour of your grocer. Write us for booklet of tested Receipts.

Franklin Mills Co., 131 State St., Boston

Are You to Travel?

The Monitor's Hotel and Travel Department is organized to serve the interests of Monitor readers. Its acquaintance with hotels and transportation lines is extensive and its facilities complete. It will gladly supply information concerning hotels, resorts and lines of travel in any part of the world. If contemplating a journey the Department will gladly send you, free of charge, such information as you desire. If you desire information about winter resorts, write us whether you wish sea or inland locations at home or abroad, and price you wish to pay. We will be glad to make reservations for you for dates desired.

AT THE THEATERS

BOSTON

BOSTON—Miss Lulu Glaser.
CASTLE SQUARE—"Arsene Lupin."
COLONIAL—"The Red Widow."
HOLLIS—"The Red Rose."
B. F. KEITH'S—Vaudeville.
MAJESTIC—"The Gamblers."
PARK—"Get Rich Quick Wallingford."
PLYMOUTH—"Playboy of the Western World."
SHUBERT—"The Warning."
TREMONT—"Excuse Me."

NEW YORK

ASTOR—"The Arab."
BELASCO—David Warfield.
COHAN—"The Little Millionaire."
COLLIERS—"Bunty Pulls the Strings."
CRITERION—"Passers-By."
DALYS—Mme. Simone.
EMPIRE—John Drew.
GAIETY—"The Only Son."
GLOBE—"Gypsy Love."
GRAND—Miss Blanche Bates.
HARRIS—"Maggie Pepper."
HERALD SQUARE—Cyril Scott.
HIPPODROME—Spectacles.
HUDSON—"Snobs."
KNICKERBOCKER—"The Siren."
LYRIC—Fritzi Scheff.
MANHATTAN—"The Boss."
LYCEUM—Miss Billie Burke.
MAXINE ELLIOTT—Margaret Anglin.
NEW AMSTERDAM—"The Pink Lady."
PLAYHOUSE—"Bought and Paid For."
REPUBLIC—"The Woman."
THIRTY-NINTH—"The Great Name."
WALLACK'S—"Disraeli."
WEBER—Edmund Breese.
WEST END—"The Boss."

CHICAGO

AUDITORIUM—"Everywoman."
BLACKSTONE—"The Concert."
CORT—"He Fell In Love with His Wife."
GARRICK—"Speed."
GRAND—"Rebellion."
ILLINOIS—"Rebecca of Sunnybrook Farm."
LYRIC—William Faversham.
LA SALLE—"Louisiana Lou."
McVICKERS—"The Deep Purple."
OLYMPIC—"The Fortune Hunter."
OPERA HOUSE—"The Littlest Rebel."
POWERS—J. K. Hackett.
PRINCESS—"Over Night."
STUDEBAKER—"Over the River."

Leading Events in the Athletic World ◎ Western Football

ILLINOIS-CHICAGO GAME BIG FOOTBALL CONTEST IN WEST

Former Will Appear on Marshall Field With Seven of the 1910 Championship Eleven, Including Seiler

STANDING TO DATE

CONFERENCE STANDING

	Won.	Lost.	Pct.
Chicago	2	0	1.000
Indiana	0	1	.000
Purdue	0	1	.000

SATURDAY'S WESTERN GAMES

Chicago vs. Illinois at Chicago.
Northwestern vs. Indiana at Evanston.
Wisconsin vs. Colorado College at Madison.
Michigan vs. Ohio State at Ann Arbor.
Minnesota vs. Nebraska at Minneapolis.
Iowa vs. Cornell College at Iowa City.
Wabash vs. Marquette at Milwaukee.
Case vs. Kenyon at Cleveland.
De Pauw vs. St. Louis at St. Louis.
Iowa State vs. Missouri at Ames.
Knox vs. Iowa Wesleyan at Galesburg.
Lake Forest vs. Carroll at Lake Forest.
Oberlin vs. Denison at Oberlin.
Olivet vs. Hillsdale at Hillsdale.

CHICAGO—With two big games played and two more scheduled for this Saturday the Western Conference football situation begins to look more interesting. Chicago has now disposed of Indiana and Purdue in the championship race and anticipates in the Illinois game this week the hardest game of the maroon season. Indiana's meeting with Northwestern on the latter's ground promises anything but a one-sided contest, no performances of either team to date being sufficient to warrant giving much advantage to either. Wisconsin, Michigan, Minnesota and Iowa are to play games about which the only doubt should be the size of the score, although Minnesota, unless displaying better form than heretofore this season, may meet difficulty in Nebraska, for the latter every few years manage to develop a team that measures up favorably with teams of the first rank, and her Saturday's score of 59 to 0 against Kansas College indicates that perhaps this is one of those years. Purdue is the only conference team idle this week.

For the third consecutive week Marshall field is the center of the conference stage, with Illinois and Chicago pitted against each other in what many critics predict as the deciding game of the championship race. Illinois comes to the fray with the 1910 championship pennant acquired with a 1000 per cent season score, seven of last year's veterans being in the present line-up. The entire back field and left side of the line are veterans, which fact, combined with the fact that the down-state team outweighs Chicago several pounds to the man, must give Illinois a distinct advantage on paper.

It is likely that Chicago will depend upon forward passes to a great extent against Illinois. The Maroons have not the weight of Illinois nor the football experience of most of the down-staters, but they have proven that they have football intelligence and ability to master the intricate plays which Coach Stagg is capable of devising. If they win against Illinois it will be by clever football. Illinois' weak side of the line is Chicago's strongest, and Captain Rademacher at tackle will probably be able to help the Chicago backs in that locality.

Coach Hall of Illinois has not had to show any of his good plays this year and will undoubtedly unfold an interesting lot Saturday. With a veteran team surrounding a kicker like Seiler he should put up an offense to baffle nearly any team. Little comment can be made on Illinois for this reason, but it is sure that the seven men who played on the Illinois team last year that finished the season with a clean score, ought to be a great combination this season.

Last week's results give little additional light on the conference situation. Chicago's victory over Purdue was expected, and with most critics the close score of 11 to 3 was about what was counted upon. Former Captain Fletcher, the Purdue quarterback, proved as dangerous as was apprehended, both as a kicker and carrying the ball, several times wriggling his way through almost the whole Chicago team for long gains. Had the line been equal to the back field, Captain Tavey, Fletcher and Oliphant, with the determination displayed by the visitors, Chicago would have taken the small end of the score. Chicago's playing was characterized by the successful and polished execution of the forward pass—perhaps the best exhibition of this style game witnessed in the West this season. Scruby's punting and place kicking continues consistently.

Michigan's performances, while they have no bearing on the conference championships, are watched with interest in view of the eastern games to be played by Coach Yost's aggregation. The close score of 15 to 3 against Michigan A. C. Saturday indicated the exceptional strength of the smaller team rather than weakness in Michigan and the Wolverines' consistent advancement in the second half gave close watchers an opportunity to see that the old-time Yost machine is again becoming manifested in a Michigan football team. The annual contest with Ohio State this week should be another Michigan victory, but the smaller aggregation usually makes the Wolverines work for every score.

Veteran Halfback Who Is Playing Fine Game on 1911 Minnesota Eleven

LOUIS STEVENS '12
Minnesota varsity football squad

M. A. C. FOOTBALL TEAM PLAYS HOLY CROSS SATURDAY

Expect Last Game in Which Agricultural Eleven Will Be on Defensive Most of the Time

AMHERST, Mass.—The football game between the Massachusetts Agricultural College and Holy Cross, scheduled to be played at Worcester Saturday, is expected to be the last contest in which the M. A. C. players will for the most part, be on the defensive.

Up to this time, while playing the Dartmouth and Brown elevens, the aggressive form of play has been used but little, as the greater weight of their opponents has kept the men in their own territory most of the time. The M. A. C. men have been outweighed by at least 25 pounds in all the games played so far.

It is expected that this will change after Saturday, however, and with this in view Coach Hubbard has been drilling the men during the past week to improve the team when on the offense. Games against comparatively lighter teams are to be played for the rest of the season. Merrill and Captain Walker are the only men who will be graduated next June, so the outlook for next year is particularly bright.

Although the standing of the men this year is higher than heretofore, one or two men are kept out of the game by scholastic difficulties and will probably be ineligible during the entire season.

PRINCETON FALL TRACK MEET

PRINCETON, N. J.—Princeton's fall track meet will be held on University field, Wednesday, Nov. 1. The precedent, instituted last year, of having the meet a handicap affair, but with varsity men eligible to compete, will be followed again this year. Members of all four classes will be eligible, irrespective of whether they have won their 'varsity stripe or not. The events will be the 100-yard dash, the 220-yard dash, the quarter-mile run, the 120-yard hurdles, the 220-yard hurdles, the high-jump, the broad jump, the pole-vault, the shot put, and the hammer throw. The other three regular events—the half mile, mile and two mile runs—will have to be omitted on account of the football stands having been erected over portions of the circular track.

BROWN GYMNASTS REPORT

PROVIDENCE, R. I.—The Brown University gymnasts have begun training for the winter schedule of events and J. T. Wilson '13, who has been made manager, is trying to arrange exhibitions with Amherst, Tufts, M. I. T. and Harvard. F. W. Marvel, director of athletics and gymnasium instructor, will coach the men this year, with the assistance of Mr. Day. The following men have reported as candidates for the team, but more are expected within a few days: Whitmarsh, Angell, J. T. Wilson, R. B. Wilson, Smith, Brackett, Walton, Blake, Hincks, Carroll, Williams and Bartlett.

OFFICIALS FOR YALE-ARMY GAME

NEW YORK—Carl S. Williams of Pennsylvania and David L. Fultz of Brown will be the officials at the Yale-West Point game Saturday. Williams will umpire and Fultz will act as referee.

HARVARD 1915 TO HOLD MEET

Harvard freshmen will hold a scratch meet on Soldiers field tomorrow afternoon at 4 o'clock. The winners of first and second places in each event will receive cups.

TWO PRINCETON TEAMS GIVEN A HARD SCRIMMAGE

Elevens Picked From Varsity Squad Show Same Faults as a Week Ago—Light Backs Unable to Gain

PRINCETON, N. J. — Two teams picked from the Princeton varsity squad were put through a hard 20-minute scrimmage Wednesday afternoon. The same faults were shown as a week ago, when Lehigh held the Tigers to a tie score. The light and fast backs were practically helpless, as but few holes were opened for them by the forwards, and neither team could score or do any consistent gaining.

Vaughan was moved from end to the backfield, where he played last year on the scrub. He is more at home in this position and proved a fair line plunger. If he could learn to use his weight and strength to advantage at end, he is needed much more there than in the backfield.

Baker, whose place at left halfback Vaughan took, played in Vaughan's place at end. Whether the coaches thought a little experience in playing end would be a valuable thing for Baker, or what their purpose was in playing him there, they refused to say. It seems impossible that they mean to keep him at this position. He has proved too valuable a back to play in the line, and he is far too light to play an end.

The line-up of the varsity today follows: Left end, White; left tackle, McLean (P. D. Baker); left guard, Wilson; center, Bluethenthal; right guard, Brown; right tackle, Phillips; right end, S. A. Baker; quarterback, Pendleton; left halfback, Vaughan; right halfback, Sawyer; fullback, De Witt.

SIDELINE NOTES

Princeton is certainly having lots of trouble with her line. The latest is Baker at end and Vaughn in the backfield.

—ooo—

Natick high must have some wonderfully fast players judging from the record score the eleven is pilling up this fall.

—ooo—

Brown vs. Pennsylvania Saturday. Will Bruin be as successful against the big red and blue team as she was against Yale last fall?

—ooo—

Yale expects a hard game with West Point Saturday, but is looking for a victory despite the fact that several of the best players will be missing from the lineup.

—ooo—

Western eyes are on the Chicago University team this fall. Coach Stagg started with rather poor material but has succeeded in whipping them into a pretty fast eleven.

—ooo—

Now that Harry Kersberg has joined the Harvard coaches we may look for a decided improvement in the work of left guard and tackle. He was not only a great player in his day but can teach the newcomers well.

RECORD NUMBER OF OARSMEN OUT AT PENNSYLVANIA

PHILADELPHIA—Never in the history of rowing at the University of Pennsylvania have so many men reported for fall crew work, and never have so many shells left the slip. No less than 11 full eight-oared crews, or 99 men, including the coxswain, left the boathouse in a day. Five of these were freshmen boats, two were dental, two architectural and the senior, junior, sophomore class crews. As it was, a dozen or more could not find seats in the shells and were compelled to miss practise.

The dental department crew leaves the gymnasium at 6:35 every morning and practise before the opening of classes at 9 A. M. Last year the dentals won the departmental race.

One day recruits on the seniors and juniors had a spirited race over a mile course. The juniors took the lead at the start, and as much as the seniors tried to prevent them, they steadily drew ahead until at the boathouse open water showed between the boats with the juniors still ahead. This event caused great surprise since the juniors had in their shell only one wearer of the varsity "P," while eight of the nine seniors had won their crew letter.

Coach Ward is delighted with the splendid turnout, and is optimistic as to results next spring. Of course, it is hard to fill the places left unoccupied by the graduation of several of last year's experienced men, nor can it be said that any "stars" have been noticed in the new material. Coach Ward, however, does not look for stars, but rather the man who has never rowed,—for then he can teach him his method, and not be obliged to break the candidate out of methods contrary to the Pennsylvania system.

As soon as weather becomes unseasonable the men will work indoors, on the machines, and then it is likely that many more candidates will appear. With plenty of material, and all winter before him, Coach Ward has one of the best chances he ever had to turn out a winning crew.

ASPIRANTS FOR THE SWIMMING TEAM AT BROWN CALLED OUT

Captain Mumford Much Pleased With Candidates—Some Weeks Before Season Begins

MORE WATER POLO

PROVIDENCE, R. I.—Nicholas V. Mumford, captain of the Brown swimming team, called the men out recently for the purpose of seeing what was before him in the way of material, and as a result, he is very much satisfied. It will be some weeks before the swimming season actually begins but in the meantime the Brown candidates will be put through training.

Several of last year's successful team remain in college. They are Captain Mumford, J. C. Elms, Raymond L. Smith, Hazard, Goldberg and Merriman. These men will help coach the freshmen, and with the assistance of Charles Huggins, athletic trainer and swimming instructor, a fairly good team should be developed.

Captain Mumford and Smith are among the best short distance swimmers in college and will, without doubt, hold two of the places on the Brown relay team. Last summer at Tracers Island Mumford and Smith won the two first places in the intercollegiate meet, Smith being first and Mumford second.

Smith has been swimming during the summer and is therefore in excellent condition at the present time. Mumford, this season, will in all probability go out for the 220 yard swim in order that Brown may be represented in that event. No other good candidate has been found for that distance.

J. C. Elms, manager of the relay team, will of course get a place on that team. He is good in the short distance events. Hazard and Goldberg will participate in the plunge for distance. Smith, Merriman and Mumford are good at the fancy dives. McLaughlin, a freshman coming from Chicago, is reported to be an excellent swimmer and it is believed that he will make a place on the team.

Indications this year point to a strong water polo team and it is likely that considerable attention will be paid to this branch of the sport. In past years the water polo has been slighted for the other events.

Last year Brown defeated both Amherst and Williams in dual meets at the tank in the gymnasium here and in all probability the new schedule will contain contests with both these colleges.

FOURTH GAME OF THE BIG WORLD'S SERIES IS AGAIN POSTPONED

(Continued from page one)

world's series have been smashed in the three games between the two teams, while the attendance mark is sure to go. The receipts have passed the highest mark of previous years by many thousands.

The total for the three games reaches $195,914.50 as compared with $188,362.50, the previous record, made in the seven games between Detroit and Pittsburg in 1909. The attendance figures already reach 101,783 for paid admissions as compared with 124,222 for five games between the Athletics and Chicago last year and 145,295 for the seven Pittsburgh-Detroit games in 1909, the highest marks for previous years.

The share of the players now amounts to $105,793.82, as compared with $79,071.93 which was divided among the Chicago Nationals and Athletics last year, that being the biggest profits ever accruing to the men. The club owners in 1909 received $102,547.35, as against $70,539.22 to be divided by John T. Brush and Benjamin Shibe so far this year.

MISS CAMPBELL VS. MRS. BARLOW

PHILADELPHIA — Miss Dorothy Campbell, of Hamilton, Ont., former American women golf champion, meets Mrs. Roland H. Barlow today in the semi-final round of the invitation golf tournament for the Berthellyn cup on the links of the Huntington Valley Country Club at Noble. Mrs. Caleb Fox of the Home Club meets Mrs. C. H. Vanderbeck of the Philadelphia Cricket Club in the other semi-final match.

Miss Dorothy Campbell, Hamilton Golf Club, Ontario, defeated Miss Nesbit, Boston, 3 up and 2 to play.
Mrs. R. H. Barlow, Merion, defeated Miss Griscom, Merion, 3 up and 1 to play.
Mrs. Vanderbeck, Philadelphia Cricket Club, defeated Miss McNeely, Merion, 5 up and 4 to play.
Mrs. Caleb F. Fox, H. V. C. C., defeated Miss Harvey, Hamilton Club, 3 up and 1 to play.

LADIES FOURSOME AT BRAE-BURN

Mrs. G. W. Roope and Miss F. E. Bentley won first place with a score of 91 in the women's handicap foursome tournament Wednesday at the Brae-Burn C. C. in which 16 players competed.

HARD PRACTISE IS PLANNED FOR HARVARD ELEVEN

Coaches Hope to Give Crimson Candidates Good Trying Out on Soldiers Field This Afternoon

Should conditions be favorable this afternoon the Harvard varsity football coaches plan to put the players through some hard practise work behind closed gates on Soldiers field in preparation for the game with Amherst Saturday. The team was forced to work out indoors Wednesday and the coaches are very anxious to get one more day of hard outdoor practise in before the game.

Signal drill and the working out of new formations in the baseball cage was all that took place Wednesday.

The coaching squad received the expected coaching at Wednesday's practise when Harry Kersburg put in an appearance in football togs with the players. The big guard showed the linemen some new things while the signal work was going on in the baseball building.

Selecting a mate for Capt. Fisher on the other side of center is now the chief aim, and at present it looks as though Leslie has a little something on the others for the position. Keays and Parmenter are still in the running and will both receive a thorough trying out by the new coach.

Individual coaching was the order of the day and each man came in for a generous lot of the criticism that was being handed out. The second eleven and the varsity indulged also in a little dummy scrimmage, after which the varsity went out to the Stadium and ran through signals to become accustomed to the soggy turf.

BASEBALL PICKUPS

Two home runs in 12 times at the bat is certainly a wonderful record for a world's series.

—ooo—

While the Giants were regarded much better than the Athletics in base running before the series opened, the latter have proved much the more successful.

—ooo—

It is rumored that Manager McGraw will change his infield before the world's series is over, moving Herzog to short and putting the veteran Devlin on third.

—ooo—

Lord has been very weak at the bat for the Athletics, but has played a wonderful outfield for them. He has accepted 10 chances, one of them being a fast assist to second, without an error.

—ooo—

Murphy is now the only regular on the Philadelphia team who has not secured a safe hit in the present series. It seems strange for the hard-hitting right fielder to go hitless in three games.

—ooo—

Coombs has yet to be defeated in a world's series. Last year he won three straight and his victory Tuesday makes his record four, for two successive years. His last was the greatest of all.

—ooo—

The Chicago Americans made a post series record when they took four straight from the Chicago Nationals. Their victory came as almost as big a surprise as when they won the world's title from the Cubs in 1906.

SECOND DAY OF BUMPING RACES

For the second day of the Harvard interdormitory bumping races on the Charles this afternoon the crews will take their positions in the following order: First division: 1, Randolph; 2, Mt. Auburn street; 3, Ridgely; 4, Russell; 5, Claverly. Second division: 1, Hampden-Dunster; 2, Weld; 3, Jay; 4, Fairfax; 5, Holyoke street.

Only one bump was made Wednesday in the first day of the bumping races for the Filley cup. This occurred in the second division, Fairfax bumping Holyoke street just pass the second bend.

TWO CHESS CONGRESSES

Announcement is made of the second international chess masters congress, to be held at San Sebastian, Spain, in the latter part of February. It will again be under the management of Jacques Mieses of Leipzig. Meanwhile the New York congress is scheduled to start Jan. 8. The nearness in the times scheduled for the two tournaments prevents the participation of the same masters in both. It remains to be seen whether the great players prefer America to Spain.

TO MANAGE COLUMBIA SPORTS

NEW YORK—Two athletic team managers were elected at Columbia Wednesday. George L. Maurer '12 of Yonkers was chosen manager of the crew for the ensuing year, and E. H. Downes '12 was elected manager of the golf team. Maurer was assistant manager of the crew last season, and was a member of the 1912 freshman squad. W. R. Mohr was elected assistant manager of the crew to fill the place left by Maurer.

TECH WRESTLING TEAM PLANS

Prospects for the Technology wrestling team this year are good. Six men are left from last year's team, so with a few more good results are to be expected. A coach is to be secured and there will be all classes, from featherweight to heavies. Meets are to be arranged with college and Y. M. C. A. teams.

YALE ELEVEN IS IN POOR SHAPE FOR WEST POINT

It Is Expected Many Substitutes Will Be Found in Lineup of Blue Team on Saturday

NEW HAVEN, Conn.—The Yale varsity football candidates will receive their last hard practise this afternoon in preparation for the game with West Point next Saturday and while the coaches of the blue are hopeful of a decisive victory by their team over the cadets, they realize that it will be a hard contest, especially as several of the first-string men will not be in shape to take part.

The varsity had nothing but two signal rehearsals Wednesday. Rain fell heavily when the squad went to the field, and five elevens were formed to run off dummy plays on a soggy gridiron. There was a little punting, but the squad did not remain more than an hour at the field. In the evening another long signal drill was held on the gymnasium floor.

No secret work was held. The coaches have adopted the policy of hammering the eleven as near to perfection as possible with simple plays. Yale now has eight players, six of them first string men, in poor condition. Less than half the regular eleven will be able to face the army, according to the present outlook. Spalding, Philbin, Bomeisler, McDevitt, Gallauer, Ketcham, Warren and Foss, the last two named substitutes, all are out of form, although there is just a chance that Ketcham and Spalding may be able to meet the army. Smith, one of the substitute halfbacks, was switched to quarter Wednesday. St. Germaine, the former Carlisle school player, reported as a candidate for guard.

Aside from the resident staff of coaches only Howard Jones and Lilley were present. Capt. Arthur Howe will probably appear but little in practise from this time till the close of the season.

WISCONSIN NOW HAS TWO VARSITY CREWS IN SHELLS

MADISON, Wis.—The University of Wisconsin varsity eight and the second crew are now working out daily on Lake Mendota. The fine weather promises to continue and it will probably be some time before the oarsmen are driven to the gymnasium. Four veterans of last year's eight and four of last year's freshman crew are out; also a large number of last year's men and new upperclass men. Owing to the fact that the rowing machines in the gymnasium are still incomplete, no call has been given for freshman candidates. The machines will in all probability be in readiness this week and the freshmen will be kept inside until they have shown their ability to be allowed the privilege of the boats.

Captain Pollock, Samp and Wood will not be able to report for fall practise as they are out for the football squad. Perry, one of the promising freshmen of last year, will not practise this fall as he is on the cross-country team. This gives a great opportunity for the development of new men, in their positions.

The two crews are as follows:

Varsity—Tasker, stroke, McCloud 7, Bowen 6, Graff 5, Rogers 4, Sjoblom 3, Geline 2, Crile bow and Fletcher coxswain.
Second—Boardman stroke, Upstedal 7, Cuff 6, Beardy 5, Vinston 4, Fitger 3, Kennedy 2, Hickox bow.

HARRISON LEADS COLLEGE GOLFERS

NEW YORK—Only six competitors started the semi-annual golf handicap of the University Club, held at the St. Andrews Golf Club Wednesday, although the entry list contained 54 prospective players, and was the largest on record for an event of this kind. There were three net prizes for the day's play of 36 holes. R. L. Harrison of the University of Virginia winning first net with 159, assisted by a 36-stroke handicap. G. H. Milliken, Yale, and G. H. Hazen, New York University, won second and third net prizes with 165 and 173, respectively. An afternoon net prize went to J. L. Gillespie and J. A. Stillman won the best gross trophy with an 89.

	Gr.	Hcp.	Tl.
R. L. Harrison, Virginia	195	36	159
G. H. Milliken, Yale	193	28	165
G. H. Hazen, N. Y. University	209	36	173
J. L. Gillespie, Yale	198	20	178
J. A. Stillman, Harvard	188	8	180
C. W. Pierson, Yale	212	22	190

AMERICANS WIN CHICAGO SERIES

CHICAGO—By winning Wednesday's game from the Chicago Nationals, the American league team won the city championship here yesterday. The score was 7 to 2. This made a clean sweep of the series of four games for the American league team, and is the first time that any team has won every game of a post season series. The score:

Innings	1	2	3	4	5	6	7	8	9	R.	H.	E.
Chicago Amer.	2	0	2	0	2	7	0	0	0	7	12	1
Chicago Nat.	1	0	0	0	1	0	0	0	0	2	5	2

Batteries, Walsh and Sullivan; Brown, Cheney and Archer. Umpires, O'Day and O'Loughlin.

GLIDDEN TOUR SEVERE TEST

WINSTON-SALEM, N. C.—The Glidden automobile tourists were scheduled to leave here this morning for Charlotte, 135.6 miles away. The noon day stop is Salisbury, 90.7 miles from the start. Wednesday proved a hard day for the contestants, the start being delayed, and many of the cars not having reached here at midnight.

MANY SURPRISES IN WALTON HEATH, ENG., PROFESSIONAL GOLF

J. G. Sherlock, Last Year's Winner, Charles Mayo and Fred Robson Eliminated in Early Rounds

RAY BEATS VARDON

(Special to the Monitor)

LONDON—Second in importance among British golfers to the open championship, the professional tournament promoted by the proprietors of the News of the World took place recently on the famous links at Walton Heath. This tournament, conducted on the "knock out" system, has gained great popularity since it was begun in 1903, and the promoters have raised the prize money from £240 to £400.

In order to be as comprehensive as possible, competition is made accessible to all by the aid of qualifying stages arranged according to geographical sections throughout the country. By this means there are eventually 32 players left to compete in the final stages. These have all to play over one fixed course, the "knock-out" system as mentioned above being employed.

There was a good muster this year of the best British talent, with perhaps one or two notable exceptions, such as J. H. Taylor and T. Ball, while George Duncan could not compete owing to his present tour in the United States.

There was plenty of fine golf and there were not a few surprises. For instance J. G. Sherlock, last year's winner, was defeated by Williamson in the second round, having won from Alex Herd previously. Charles Mayo and Fred Robson fell out in the first round, while in the semi-final Harry Vardon lost to Edward Ray. The latter, in company with James Braid, was left to fight out the final, and seldom has a more exciting finish been witnessed.

If It's at Morse's, It's Correct
If It's Correct, It's at Morse's

Let's Consider the Difference

Between a "Morse-Made" $15 suit and a "Morse-Made" $25, $30 or $35 suit. Frankly the price depends entirely upon the quality of fabric and the amount of labor involved. The very vitals of construction—the essentials which give long life to a garment are identically the same.

"Morse-Made" $15 Suits

Are built upon the same up to the "fashion mark" designs. Through the hands of cutter, needle-worker and pressman they receive the same rigid inspection. The tape-covered haircloth linings and the canvases are properly shrunk—that gives the same enduring shapiness which characterizes

"Morse-Made" $25, $30 or $35 Suits

All seams are sewn with silk—no "cotton under-thread" to save expense. We know, because they are made in our own work-shops and we are proud of them. From start to finish they are under that same careful inspection which has given "Morse-Made" clothing a nation wide reputation for dependability.

You owe it to yourself to know "Morse-Made" quality.

Leopold Morse Co.
ADAMS SQUARE

Real Estate ❁ T Wharf Activities ❁ Sailings

REAL ESTATE NEWS

Dorchester real estate transactions lead all other sections today.

An estate at 40 and 42 Intervale street, near Blue Hill avenue, Dorchester, has passed into the hands of Dora Meyers. The property consists of two frame houses and 10,390 square feet of land. The assessed value is $15,900, of which $3600 covers the ground. Gertrude Levi conveyed the title.

Myron R. Hutchinson has become the owner of a parcel of vacant land on Brooks avenue near West Cottage street, Dorchester, containing 14,300 square feet, assessed for $5000. Title was given by Edward A. Walker, through George W. Bennett.

Henry P. Naun has conveyed title to Etta Gillerist in two lots of vacant land on Stockton street, near Milton avenue, Dorchester, containing about 8500 square feet, valued by the assessors at $2200.

Frederick B. Sherwood has sold to Annie Worten the estate at 62 Hollingsworth street, near Oakland street, Dorchester, consisting of a frame dwelling and 4000 square feet of land. Total assessed value is $3000, with $200 on the ground.

Harriet E. Lambert has become the new owner of premises 59 Hillsdale street, near Adams street, Dorchester. There is a frame house and 8708 square feet of land. All assessed upon $6800, with $1300 of this amount upon the lot. Estelle S. Hall was the grantor.

Final papers have gone to record in the transfer of property at 22 Darling street, corner of Southern avenue, Dorchester whereby Hannah D. Wentworth buys from Reuben M. Pitman the frame dwelling erected on 2494 square feet of land. Valued by the assessors at $5300 on improvements and $700 on the land.

Rebecca Krinsky has placed a deed on record from Edmund K. Baker transferring the 2½ story brick house and 1040 square feet of land at 8 Pine street near Harrison avenue, South End. Taxed upon $1900 for improvements and $2100 on the lot.

Another South End transaction reported, is the sale by Edward A. Walker to George W. Bennett, who reconveys to Myron R. Hutchinson, a vacant parcel of land corner of Albany and Curve streets, containing 1490 square feet assessed for $4100, also an estate at 417 Harrison avenue near Fay street, being a four-story brick building taxed $2200 and the 738 square feet of land for $2000 more.

Patrick McGaffigan has sold his frame house and lot of 812 square feet of land to Belle M. Peters. The location is 12–Parnell street near Sawyer street, Roxbury. Total assessed value is $1000 with $600 of this amount on the lot.

IMPROVEMENTS FOR CLIFTON

Charles H. Traiser, for many years a summer resident of Clifton, has contracted for the erection of a summer home on his property at Clifton, the work to cost $25,000.

ANOTHER $1,000,000 LEASE

Leases for a term of years that aggregate $1,000,000 are not uncommon transactions in New York lately and the feature of yesterday's market was another deal of this magnitude.

The property affected is the Studebaker building, the ground floor and basement of which were leased to Henry D. Morton and John F. Keiser for 21 years at a rental that will exceed $1,000,000 for the term. The Studebaker building occupies the triangle, Forty-eighth street, Broadway and Seventh avenue. Decorative features will be installed and alterations made that will cost about $200,000. Henry B. Herts is the architect.

VILLAGE RESIDENCE SOLD

The Chapin Farm Agency has sold for the owner, E. E. Whipple, his old village homestead situated on Mt. Grace avenue in the town of Warwick, Franklin county, comprising two acres of land containing a collection of fruit trees, an attractive residence with a stable, hennery and outbuildings. The estate was sold to Albert Spear of Brockton, who has already taken possession. The price paid is not made public.

OSSIPEE FARM SOLD

The Chapin Farm Agency has sold for the owner, Mark H. Winkley, his Hill Farm situated on the Madison road in the town of Ossipee, Carroll county, N. H., bordering the Ossipee river, comprising 25 acres of land, a commodious farmhouse newly painted, a cattle barn and outbuildings with a tract of wood and timber land. The estate was sold to George Bradley of Saugus who will make extensive improvements for an all-the-year-round home.

SUFFOLK REGISTRY TRANSFERS

The following list of property comprises the latest recorded transfers taken from the official report of the Real Estate Exchange:

BOSTON (City Proper)

Edmund K. Baker to Rebecca Krinsky, Pine st.; q.; $1.

Charleston Hunneman, mtgee., to Edward M. Bennett, Columbus ave.; d.; $16,000.

Patrick McGaffigan to Belle M. Peters, Parnell st.; w.; $1.

Bernard Bennett, mtgee., to Bernard Bennett, Allen and Chambers st.; d.; $5000.

Hannah McDonald to John T. McHale, Northfield st.; q.; $1.

SOUTH BOSTON

Samuel W. Johnson to Carolina S. Odegard, K st.; q.; $1.

Same to John F. Wade et ux., same; q.; $1.

Arthur B. Rigney to William P. Morse, W. Fifth st.; q.; $1.

William F. Morse to Olive R. Wetherell, same; w.; $1.

John J. Gillis to Katherine G. Keenan et al., Fifth st.; q.; $1.

EAST BOSTON

Samuel Lishner to Antonio Fiorillo, Marginal st.; w.; $1.

Same to Lucia Fiorillo, Haynes st.; w.; $1.

Leonora E. Scolley et al. to Eleanor B. Grunwald, Meridian st.; q.; $1.

Eleanor B. Grunwald to Leonora S. Scolley et al., Meridian st.; q.; $1.

ROXBURY

Wolf A. Blumenthal to John W. Keith, Blue Hill av.; q.; $1.

John W. Keith to Edwin T. Niver, Blue Hill av.; q.; $1.

Lucher P. Whipple est. to Caterina Dondero, Bromley park and Bromley st.; q.; $1.

DORCHESTER

Fred W. Wood et als., trs., to James A. Whitehead et al., Rosebery rd.; d.; $1.

Frederick B. Sherwood to Annie Worton, Hollingsworth st.; q.; $1.

Abraham Kurinsky, mtgee., to Abraham Kurinsky, Columbia rd. and Glendale st., 2 lots; d.; $2030.

Abraham Kurinsky to Rosa Di Miller, Columbia rd. and Glendale st., 2 lots; q.; $1.

S. Herbert Samuel to Freel O. Hurd; q.; $1.

Fred O. Hurd to John D. Long, q.; $1.

Estelle S. Hall to Harriet E. Lambert, Hillsdale st.; w.; $1.

Gertrude Levi to Dora Meyers, Intervale st., 2 lots; q.; $1.

Henry P. Naun to Etta Gillerist, Stockton st., 2 lots; q.; $1.

Edward A. Walker to George W. Bennett, Albany and Curve st., Harrison av., Brooks av.; w.; $1.

George W. Bennett to Hyron R. Hutchinson, Albany and Curve st., Harrison av., Brooks av.; w.; $1.

Reuben M. Pitman to Hannah D. Wentworth, Darling st. and Southern av.; w.; $1.

Frank W. Kermott et als. to Albert H. Ricker, Duncan pl.; q.; $1.

Albert H. Ricker to Thomas J. Mitchell et ux.; Duncan pl.; q.; $1.

WEST ROXBURY

Mary A. Newsome to William Dallow et ux., Manthome road; q.; $1.

Thomas Condon to William Dallow et ux., Manthome road; q.; $1.

Channing William McGee to Joseph S. Williams, Brooks st.-Brown's road; d.; $1000.

James R. Haigh to George E. Bradford, Park st.; q.; $1.

George E. Bradford to Helene C. Haigh, Park st.; q.; $1.

Martha O'B. Tobin to Lawrence D. Tobin, Washington st. and Greenwood ave.; w.; $1.

BRIGHTON

George E. Patten et al. to James E. Ford, Everett st.; q.; $1.

CHELSEA

Jane Henderson et al. to Royal S. Wentworth, Bloomingdale; w.; $1.

Ida Rivitz et al. to Fannie Jacobs, Walnut st.; q.; $1.

Sarah F. Rubinovitch to Teofil Rosakowska et al., Broadway; w.; $1.

Louis Jacobs to Harry Wolper, Pine st.; q.; $1.

WINTHROP

Edward W. Shackford est., mtgee., to Mary E. McDonald, Main and Marshall sts.; d.; $4075.

REVERE

Mary Bloomberg to Michael Garver et al., Dana and Waverly ave.; q.; $1.

Mabel T. Carson to Carmela Mauriella, Beach road; q.; $1.

Margaret E. Blake to Catherine M. Blake, four lots; q.; $1.

BUILDING NOTICES

Permits to construct, alter or repair buildings were posted in the office of the building commissioner of the city of Boston today as printed below. Location, owner, architect and nature of work are named in the order here given:

Lubee st., 75-77, ward 1; D. Carroll et al., A. N. Rogers; brick tenements.

Quint ave., 61, ward 25; R. J. Schoolman et al., Hard & Gore; brick tenements.

Wachusett st., 167, ward 23; Thomas J. Ryan, Warren C. Hill; wood dwelling.

Dorchester ave., 1799, ward 24; A. Boyce, T. J. Farquharson; wood outhouse.

Chestnut Hill ave., 78, ward 25; Marion I. Webster; wood dwelling.

No. Margin st., 62, ward 6; John Cataloni, N. L. Silverman; alter tenements.

Pleasant st., 237-239, ward 7; John D. Handy; alter lodgings.

Berkeley st., 148, ward 10; K. A. Skinner, Edward E. Jordan; alter garage.

Circuit st., 19, ward 21; W. D. Areson, C. A. & F. N. Russell; alter dwelling.

Loretta st., 28, ward 23; John A. Havey; wood dwelling.

Commonwealth ave., 228, ward 11; Mrs. Edward Sullivan, Bigelow & Wadsworth; alter dwelling.

WOMEN GATHER AND PLAN FOR EQUAL SUFFRAGE

LOUISVILLE, Ky.—The National Woman's Suffrage Association today began its annual convention in De Molay hall and will continue in session five days.

The organization represents 37 state associations and has a membership of 32,000. The Rev. Dr. Anna Howard Shaw, president, was one of the first out-of-town suffragists to arrive.

Among the noted suffragists on the program are Mrs. Ernest Seton Thompson, Miss Mary Johnson, Miss Caroline Bartlett Crane, Miss Jane Addams, Miss Fola La Follette and Mrs. Emiline Pankhurst. Mayor Brand Whitlock of Toledo and Dr. Harvey W. Wiley are among those who will attend the convention.

Mrs. Gussie G. Ogden, Cincinnati, suffragist, brought 50 women to the convention in a private car.

FEW ABOLITIONISTS ATTEND MEETING

Only half a dozen persons responded to the call purporting to be issued by Lysander S. Richards for a meeting of "Garrisonian Abolitionists" at Tremont Temple Wednesday afternoon. Mr. Richards was not present or accounted for.

After an hour's wait Mrs. Adelaide A. Claflin of Cambridge said that it would be regretable to disperse without anything being said. She then recounted the events connected with the efforts of Garrison and his associates. Mrs. J. H. York, widow of Dr. York, who was an energetic worker in the abolition cause, and Solomon F. Root of Roslindale also spoke.

MUSICAL INSTRUCTION

FLORENCE A. GOODRICH
Composer of the Synthetic Series of piano pieces, Small Suite for Small Hands, Album of Piano Studies.
1910 TO 1912.
Paris, France, 4 Square Saint Ferdinand
Instruction in all music branches.

MARION TYLER
Voice Placing, Developing and Interpretation. Also Voice Placing for Dramatics. Lecturing, etc.
62 Kimball Hall. Tel. Drexel 2051. Chicago

SHIPPING NEWS

Codfish receipts at T wharf today were greater than those of haddock, while usually the case is exactly reversed, as cod is rather scarce. An approximate total of 125,000 pounds of groundfish reached T wharf today on the six arrivals. The vessels and their fares are: W. M. Goodspeed 28,100 pounds, Mina Swim 16,000, Rebecca 24,000, N. C. Hussey 24,000, Margaret Dillon 24,000 and the Motor 8000.

In addition to its fare of 24,000 pounds of groundfish, the schooner Margaret Dillon brought in 1500 pounds of halibut today.

Reaction resulting from the abundance of fish received at T wharf during the first part of this week became evident today, the demand being only normal, and dealers prices low. Steak cod sold per hundredweight, for $6, market cod $3.25, haddock $3.75, pollock $2.50, large hake $2.25, medium hake $2, and cusk $3.25.

Tropical fruits filled the holds of the United Fruit Company's steamer Mandeville, Captain Sorensen, which arrived today from ports in Jamaica. Her cargo consisted of 18,516 bunches of bananas, 390 bags of cocoanuts and 200 boxes of grape fruit. She loaded at Port Antonio, Port Maria and Port Morant, taking on a specially selected cargo. The Mandeville made one of the fastest trips since she was commissioned a few months ago. The steamer will leave on her return trip to Jamaica tomorrow morning.

Steamship Almirante of the United Fruit Company's fleet, which sailed from New York today for Jamaica, the Canal Zone and Santa Marta, carried a large number of passengers, among whom were the following Boston tourists: J. A. Cameron, R. W. Cushman, Mrs. C. P. Ladd, N. F. Leith, T. F. Scott, Mrs. F. C. Henriques, Miss M. C. Henriques and S. C. Henriques.

On Monday next the steamers Admiral Dewey, Captain O'Neill, from Jamaica, and the Esparta, Captain Garvin, from Port Limon, will arrive here with cargoes of fruit. Cablegrams received today announced the sailing of both steamers. The Dewey is bringing 13 saloon passengers.

Success attended the trial run of the new harbor and bay tug Saturn, the largest of her class in this vicinity, which occurred yesterday. The tug left the yard of Bertelsen & Petersen, the builders of the engine and pushed down the harbor as far as Boston light. On the return trip she developed a speed of 12½ knots.

Undergoing repairs today is Dr. Grenfell's schooner George B. Cluett, which arrived Saturday from Newfoundland. The vessel was leaking upon her arrival here. When repair work is completed the vessel will return to her berth at the old gas house wharf, where she will take on clothing and supplies for the missions of Labrado. It has been decided to place the Cluett under British registry, and during the coming winter she will engage in fishing. Captain Dean is now in command.

Steamship schedules to points along the coast have been thrown out of order by the adverse weather conditions of last night. Several coastwise steamers are stalled at various points, and many vessels are held here.

Heavily laden with a large and valuable cargo, the British steamer Sikh, Captain Atkinson, arrived late this afternoon from ports in China and Japan. Included in the shipments of the vessel were jute, curios and oriental merchandise.

PORT OF BOSTON

Arrived

Str Huttonwood, (Br.) Boag, Samarang, Java, via Padang Aden, St. Michaels, and Del. Breakwater.

Str Mandeville (Nor.) Sorenson, Port Morant.

Str Prince Arthur (Br.) Kinney, Yarmouth, N. S.

Str Camden, Brown, Bangor, Me.

Str City of Gloucester, Linneken, Gloucester, Mass.

Sailed

Str Menominee, (Br.) Antwerp via Philadelphia! Herman Winter. New York; Japanic (Br.) Newport News; Seaconnet, do; Quantico, Philadelphia; Gloucester, Norfolk.

NEW YORK ARRIVALS

NEW YORK—Stfs Jos. J. Cuneo, Port Antonio; Howick Hall, Norfolk; Ockenfels, Amsterdam; Bermudian, Bermuda; Citta di Messina, Mediterranean ports; Momus, New Orleans; Philadelphia, Curacoa and San Juan; Yumuri, Cienfuegos etc.; St. Paul, Southampton, Cherbourg and Queenstown.

ANOTHER MEXICAN WAR RUMORED

MEXICO CITY—It is reported here today that war between Guatemala and Mexico is imminent and troops have been rushed south to protect the Mexican border. President Estrada Cabrera of Gautemala is claimed to be in conjunction with Gen. Bernardino Reyes to place the latter in power here.

MONARCHISTS TAKE TOWN

VIGO, Spain—Portuguese monarchists have captured the town of Montalegre, according to advices today from across the frontier, and 16 of the republican garrison were killed.

ATLANTIC AND PACIFIC SAILINGS

This schedule is compiled from advance lists, and is subject to change without notice.

Transatlantic Sailings

EASTBOUND

Sailings from New York

*La Bretagne, for Havre
Saint Anna, for Naples
*C. F. Tietgen, for Copenhagen
*Baltic, for Liverpool
*George Washington, for Bremen
*Finland, for Dover-Antwerp
*St. Paul, for Southampton
Cameronia, for Glasgow
Birma, for Rotterdam
Minnewaska, for London
*Berlin, for Gibraltar-Naples
Pennsylvania, for Hamburg
*Kaiser Wilhelm der Grosse, for Bremen
*Ryndam, for Rotterdam
*Campania, for Liverpool
*La Provence, for Havre
*Friedrich der Grosse, for Bremen
Campanello, for Rotterdam
*United States, for Copenhagen
*Pannonia, for Gibraltar-Naples
*Celtic, for Liverpool
Niagara, for Havre
Rochambeau, for Havre
Patricia, for Hamburg
*Martha Washington, for Gibraltar-Naples
*Vaderland, for Dover-Antwerp
*Minneapolis, for London
*Philadelphia, for Southampton
California, for Glasgow
*Majestic, for Southampton
*Roma, for Naples
*Cretic, for Naples-Genoa
*Kaiser Wilhelm II., for Bremen
*Potsdam, for Rotterdam

Sailings from Boston

Bulgaria, for Hamburg
Menominee, for Antwerp
Noordyk, for Rotterdam
*Romanic, for Mediterranean ports
Winifredian, for Liverpool
Michigan, for Liverpool
Louisiana, for Copenhagen
Anglian, for London
Parisian, for Glasgow
Devonian, for Liverpool
Caledonian, for Manchester
Ivernia, for Liverpool
Cymric, for Liverpool

Sailings from Philadelphia

*Dominion, for Liverpool
Menominee, for Antwerp
*Haverford, for Liverpool

Sailings from Montreal

Empress of Ireland, for Liverpool
Ascania, for Southampton
Lake Michigan, for London
Lake Champlain, for Liverpool
Megantic, for Liverpool
Montcalm, for Bristol
Montfort, for London

WESTBOUND

Sailings from Liverpool

Adriatic, for New York
Empress of Britain, for Montreal
Canada, for Montreal
Mauretania, for New York
Arabic, for Boston
Merion, for Philadelphia
Cedric, for New York
Lake Manitoba, for Montreal
Lusitania, for New York
Laurentic, for Montreal

Sailings from London

Montreal, for Montreal
Minnetonka, for New York
Mesaba, for New York
Mount Royal, for Montreal

Sailings from Southampton

Albania, for Montreal
Kaiser Wilhelm, for New York
Majestic, for New York
Kaiserin Auguste Victoria, for New York
St. Louis, for New York

Prinz Friedrich Wilhelm, for N. Y.
President Grant, for New York
Kronprinz Wilhelm, for New York
Oceanic, for New York
St. Paul, for New York
President Lincoln, for New York
Ausonia, for Montreal

Sailings from Glasgow

Caledonia, for New York
Numidian, for Boston
Columbia, for New York

Sailings from Hamburg

Kaiserin Auguste Victoria, for New York
President Grant, for New York
Graf Waldersee, for Philadelphia
President Lincoln, for New York

Sailings from Bremen

Prinz Friedrich Wilhelm, for N. Y.
Kronprinhz Wilhelm, for N. Y.
Barbarossa, for New York
Kronprinzessin Cecilie, for N. Y.

Sailings from Havre

La Gascogne, for New York
La Savoie, for New York
Chicago, for New York
La Lorraine, for New York

Sailings from Antwerp

Manitou, for Boston
Zeeland, for New York
Montreal for Montreal
Kroonland, for New York

Sailings from Rotterdam

New Amsterdam, for New York
Noordam, for New York

Sailings from Genoa

Principe di Piemonte, for N. Y.
Duca Degli Abruzzi, for New York
Canopic, for Boston
Koenig Albert, for New York

Sailings from Trieste

Columbia, for New York

Sailings from Copenhagen

United States, for New York

Transpaciuc Sailings

WESTBOUND

Sailings from San Francisco

*Aorangi, for Wellington
*Chiyo Maru, for Hongkong
Wilhelmina, for Honolulu
*Strathardle, for Sydney

Sailings from Seattle

*Inaba Maru, for Hongkong
*Empress of Japan, for Hongkong
*Mexico Maru, for Hongkong

Sailings from Tacoma

Mexico Maru, for Hongkong
Bellerophon, for Hongkong

Sailings for Vancouver

Empress of Japan, for Hongkong

EASTBOUND

Sailings from Hongkong

Persia, for San Francisco
Korea, for San Francisco

Sailings from Yokohama

Chicago Maru, for Tacoma
Monteagle, for Vancouver
Tenyo Maru, for San Francisco
Tamba Maru, for Seattle
Canada Maru, for Tacoma
Persia, for San Francisco

Sailings from Honolulu

Mongolia, for San Francisco
Sierra, for San Francisco
America Maru, for San Francisco

Sailings from Sydney

Marama, for Vancouva

Sailings from Manila

Antiochus, for Tacoma

*Carries U. S. mail.

FOREIGN MAIL DEPARTURES FOR WEEK ENDING OCT. 21

Mails for	Via:	Mails close at Boston P. O.	Supple. Mail closes
Europe, Africa, West Asia and East Indies, specially addressed for Ireland, Azores and France, via Plymouth, Cherbourg and Bremen	G. Washington. Wed.,	18...9 p.m.	10 p.m.
Jamaica, via Philadelphia and Port Antonio	Admiral Schley. Wed.,	18...4 p.m.	—
Ireland, specially addressed for other destinations, via Queenstown and Liverpool.	Baltic ..... Wed.,	18...9 p.m.	11 p.m.
France, specially addressed for other destinations, via Havre	La Bretagne.... Wed.,	18...9 p.m.	10 p.m.
Europe, Africa, West Asia and East Indies, specially addressed for Azores, via Plymouth and Cherbourg	St. Paul..... Fri.,	20...9 p.m.	10 p.m.
Costa Rica, via Port Limon	San Jose ..... Fri.,	20...8 a.m.	—
Madiera, via Funchal	Cleveland ..... Fri.,	20...9 p.m.	11 p.m.
Azores islands, specially addressed for Italy, via Ponta Delgada and Naples	Romanic ..... Sat., 21	...7:30 a.m.	—

Letters for Germany paid at the rate of two cents per ounce will be forwarded only on direct steamer from New York to Hamburg or Bremen.

Registered mails for Europe, Africa, West Asia and East Indies close Monday, Wednesday and Friday at 8:30 p. m.; for other countries mail closes one hour earlier than time shown above.

Newfoundland, except parcels post via North Sydney, N. S., thence by steamer, closes daily, except Saturday, at 5:30 p. m., also on Monday, Wednesday and Friday at 7 a. m.

St. Pierre and Miquelon, via North Sydney, N. S., thence by steamer, closes at 5:30 p. m., Oct. 15 and 29, and 7 a. m. Oct. 16 and 30.

Parcels post for Newfoundland forwarded only on direct steamer from New York and Philadelphia to St. Johns.

Parcels post for Labrador can only be forwarded on direct steamers from New York and Phielphia to St. Johns, between July 1 and Oct. 1.

Mails for Cuba, rail to Florida, thence by steamer, close daily except Wednesday 12 m., 4 and 9 p. m.

Mails for Cuba close at this office every Wednesday at 9 p. m. forwarded on direct steamers sailing from New York every Thursday.

All steamers take specially addressed correspondence.

Parcels post mails for Jamaica and Costa Rica close one half hour earlier than the closing time shown above.

Parcels post mails for Great Britain and Ireland close Friday at 5 p. m. Germany 5 p. m. Monday and Wednesday. Italy 5 p. m. Wednesday, Friday and Saturday. Norway, Sweden and Denmark 5 p. m. Wednesday. Newfoundland 5 p. m. Friday.

LONG LIST OF PRIZES IS ANNOUNCED FOR NEW ENGLAND FRUIT

A long list of prizes is announced today for New England grown fruit, to be awarded to exhibits at the fruit show to be held at Horticultural hall all next week in connection with the New England industrial and educational exposition of the Chamber of Commerce at Mechanics building.

Governor Foss offered a beautiful cup for the best display of Baldwin apples, Governor Pothier has donated a silver shield as a prize for Rhode Island greenings, a state of Maine cup is given for Northern spies, the International Apple Shippers Association gives a cup for the best commercial exhibit of packed fruit.

Other prizes are offered for displays by the Massachusetts Agricultural College, the New Hampshire College of Agriculture, the Worcester and other granges, the agricultural societies of Massachusetts, by many private firms, and by the management of the show.

The value, extent and variety of the prizes assure the success of the fruit show, which is being conducted in direct connection with the Chamber of Commerce exposition. The exposition is in Mechanics building, and the fruit show will be in Horticultural hall. During the week of Oct. 23-28, however, when the fruit show will be open, the same ticket will admit to both halls.

The fruit show will be in reality a taking account of stock. In the past two years there has been a remarkable revival of interest and activity in agriculture throughout New England. The nurseries report greatly increased sales of fruit trees, and real estate men report numerous sales of orchard land for improvement.

CORPORATIONS WILL PAY HEAVIEST TAXES IN HISTORY OF STATE

Three thousand odd Massachusetts corporations will this year pay into the state treasury about $8,000,000 in taxes, of which over 40 per cent will be paid by the 10 largest corporations, says the Boston News Bureau. Never in the history of the commonwealth has the burden of taxation fallen so heavily on large corporations as in the current year. This is largely due to the acquisition of new properties and the resultant issue of additional stock, coupled with an increase in the tax rate to $17.93 from $17.60 last year. In the past two years the state's tax has advanced 58 cents from $17.35 in 1909.

As was the case last year, the New Haven road is the corporation to have the greatest increase in its tax bill, being called upon to pay into the state treasury this month the sum of $372,876 compared with $147,653 a year ago, an increase of $225,223, or 152 per cent. In two years the New Haven road, as the result of purchasing instead of leasing other roads, has had its annual tax payments increased $339,933, or from $32,943 in 1907, an increase of 1032 per cent.

The Boston Elevated Railway Company is the largest taxpayer in the corporation list, paying $744,714 this year, against $686,740 a year ago, an increase of $57,974, or 8 per cent.

The Boston & Maine railroad, which paid $117,358 in taxes in 1910 will this year pay a tax of but $49,712 as the result of the sharp decline in the market value of the stock following the cut in the dividend rate. In the first 10 it is succeeded by the Boston Consolidated Gas Company, which pays a tax this year of $110,697.

On April 1 last the tax commissioner raised the assessed value of Boston Consolidated Gas Company stock to $160 a share, compared with $145 a year ago and $125 two years ago. As a result the company's tax bill this year is nearly three times larger than in 1909.

The 10 largest corporation taxpayers, with amounts paid to the state in the past three years, are as follows:

	1911	1910	1909
Boston El.	$744,714	$686,740	$599,683
N. E. Tel.	593,093	371,472	398,486
Edison Co.	420,650	254,113	254,013
American Tel.	387,779	340,751	268,914
N. Haven R.R.	372,876	147,653	52,943
Old Col. R. R.	356,962	374,415	360,430
Old Col. Trust.	265,833	239,976	*209,960
Bos. & Albany.	232,418	208,766	343,823
B. & N. St. Ry.	123,198	109,551	114,608
Bos. Cons. Gas.	110,697	83,783	42,555
Total	$3,518,250	$3,010,795	$2,688,388

*Combined tax of Old Colony Trust Co. and City Trust Co.

The Boston & Northern Street Railway Company and Old Colony Street Railway Company combined (Bay State Street Railway Company) pay a tax of $200,852.

The 35 railroads in the state as a group pay the largest proportion of the taxes levied on public service corporations, the combined payments this year amounting to over $1,500,000.

COMMISSIONERS TESTING FENDERS

The railroad commissioners are continuing today a series of tests on wheel guards and fenders for street cars at the Homer street car barn of the Boston & Middlesex street railway at Newton.

A report must be made to the next General Court not later than Jan. 15, 1912, and it is expected that it will favor the compulsory adoption of one or several of the devices being tested. Fifteen hundred dollars was appropriated by the Legislature to carry on the investigation.

Some years ago public service commissions made extensive tests at Pittsburgh and Schenectady, N. Y., with the result that in New York the largest systems were compelled to adopt one or another of the wheel guards found to be efficient.

NEED NOT COVER FRUITS

SALEM, Mass.—In the superior criminal court Wednesday afternoon, Judge Brown ruled that boards in Massachusetts have no power to compel dealers to keep fruit covered from dust when exposed for sale.

USMC

MORE THAN three hundred different kinds of machines are made by the United Shoe Machinery Company. Some of them are leased to shoe manufacturers; many of them are sold outright; most of them can be either bought or leased, as the shoe manufacturer may prefer. Most shoe manufacturers had rather lease than buy. By leasing from the Company they escape the necessity of tying up a large amount of capital in machinery, and thus strengthen their credit with leather dealers and banks; they assure themselves of the expert service of the Company in keeping its machines in tip-top condition all the time, and are not obliged to shoulder the great expense of the rapid depreciation of machinery or maintain a scrap heap upon which to throw machines rendered obsolete by new inventions. The cost to them of the machines is measured by what the machines produce.

At the New England Fair in the Mechanics Building is a complete shoemaking plant, with sixty machines of the Company in actual operation making women's high grade Goodyear Welt Shoes.

Visit the Fair and learn for yourself the terms upon which the shoe manufacturer enjoys the use of each machine.

—ASK QUESTIONS—
They Will Be Answered

Directory of Leading Hotels

BERMUDA
Hamilton—Victoria Lodge.

CALIFORNIA
Los Angeles—Hotel Lankershim.
San Francisco—Hotel St. Francis.

IDAHO
Boise—The Owyhee.

ILLINOIS
Chicago—Grand Pacific Hotel.

LOUISIANA
New Orleans—The St. Charles.

MAINE
Portland—Hotel Falmouth.

MICHIGAN
Grand Rapids—The Herkimer Hotel.

NEW YORK
New York—Hotel Imperial.

MASSACHUSETTS
Boston—Hotel Lenox.
Springfield—Clinton Hall.
Springfield—Cooley's Hotel.
Worcester—Warren Hotel.

PENNSYLVANIA
Philadelphia—Aldine Hotel.

TEXAS
San Antonio—The Gunter.

VIRGINIA
Fortress Monroe—Hotel Chamberlin.

WASHINGTON
Spokane—Hotel Victoria.

WISCONSIN
Milwaukee—Hotel Maryland.

FIFTY-NINE MEDALS ARE AWARDED BY THE CARNEGIE HERO FUND

Distribution Also Includes Many Cash Prizes Amounting in the Aggregate to More Than $50,000

PENSIONS TO SOME

PITTSBURGH—Forty-seven bronze and 12 silver medals were awarded by the Carnegie hero fund commission at its fall meeting here Wednesday.

In addition to the medals to these, 59 cash awards were made for reimbursing loss, for relieving debt on homes and the purchase of homes, for educational and other worthy purposes as needed, amounting to $13,036. Pensions to survivors amounting to $315 monthly were also issued, and for children left $5 a month was awarded each, to the amount of $50 monthly.

The awards:

M. WOODHULL BLANCHARD, silver medal to widow and pension of $50 a month. Blanchard perished attempting to save man from drowning at Keansburg, N. J., Aug. 25, 1910.

COSIMI GOSONDI, silver medal to widow. Pension $45 a month, with $10 a month extra for two minor children. Saved man from being run over by train at Fonda, N. Y., Aug. 25, 1909, but was killed.

ALEXANDER FRASER, silver medal to widow. Pension $40 a month, and $5 extra for minor child. Fatally injured attempting to save man from burning at Allston, Mass., Jan. 16, 1907.

ALBERT E. JOHNSON, silver medal to widow and $1071.36 toward liquidation of her indebtedness. Pension of $35 a month, with $5 extra for each of three children. Perished in gaseous well attempting to save a laborer from suffocation at Powell, Wyo., Feb. 14, 1910.

WILLIAM H. SHAW, silver medal to mother and $1100 to liquidate parents' mortgage on property. Perished attempting to save companion from drowning at Medicine Hat, Alberta, July 18, 1909.

CHARLES F. LENTINO, silver medal and $2000 toward's indebtedness. Saved a number of women from fire in New York city Oct. 5, 1908.

ARCHIBALD H. DAVIS, Jr., silver medal. Attempted to save companion from drowning at Tallulah Falls, Ga., Aug. 10, 1909.

ALFRED B. KANALY, silver medal. Saved two women from drowning at Falls City, Neb., Aug. 16, 1910.

MICHAEL L. BELANGIE, silver medal to widow; $1350 to liquidate mortgage; pension of $65 a month, and with $5 a month addition for each of three minor children. Perished attempting to save several men from suffocation in mine at Butte, Mont., Jan. 14, 1911.

PHILIP D. JOUGHIN, FREDERICK A. BABCOCK, FRANK FAULKNER and MURDOCK MURRAY, bronze medals and $1000 each. Assisted Belangie in rescuing miners.

JOHN T. BROWN, silver medal and $1000 for purchase of home. Saved a number of miners from suffocation at Sebastapol, Penn., Jan. 10, 1911.

MICHAEL J. MADDEN, ANDREW J. HORAN, JACOB MODLO, ANDREW DEVERS, MARTIN F. MANGAN and JAMES L. CONLON, bronze medals and $1000 each. Assisted John T. Brown in rescue of miners.

CHARLES E. MARSHALL, silver medal and $1000 toward purchase of home. Attempted to save Mattie Roderick from drowning at Libby, Mont., June 15, 1910.

HENRY E. KUPHAL, silver medal and $1000 as needed. Assisted Marshall in above case.

WILLIAM E. DAWSON, bronze medal and $1000 to liquidate indebtedness. Saved Kuphal, Marshall and Roderick.

LEONARD M. ELDER, bronze medal to widow; pension of $75 a month, with $5 additional for minor child. Perished attempting to save man from drowning at Indianapolis, July 4, 1911.

WILLIAM H. WILLIAMS, Jr., deceased, bronze medal to widow and pension of $25 a month. Perished attempting to save boy from drowning at Hartford City, Ind., May 31, 1911.

LARS O. RISVOLD, bronze medal to father and $800. Perished trying to save two well diggers from suffocation at Aylesbury, Sask., Nov. 22, 1907.

AUGUSTUS C. ANDERSON, bronze medal to father and $250. Perished trying to save boy from drowning at Jackson, Miss., May 8, 1909.

RUSSELL L. MANLOVE, bronze medal to mother and $250. Perished attempting to save boy from drowning at Indianapolis July 7, 1910.

IRVING G. PAULDING, bronze medal to sister. Perished attempting to save girl from drowning at Rhinebeck, N. Y., Aug. 26, 1910.

THOMAS L. MARQUIA, Jr., bronze medal to mother. Perished trying to save girl from drowning at Bartow, Fla., July 1, 1910.

LEWIS A. SPINNER, bronze medal and $2000 for educational purposes. Spinner, 10 years old, attempted to save a companion from drowning at Lockport, N. Y., Jan. 27, 1911.

CHARLES H. J. PICKETT, bronze medal and $2000 for education. Pickett, 14 years old, saved companion from drowning at Laceyville, Penn., Aug. 13, 1910.

EDWARD T. RASMUSSEN, bronze medal and $2000 for education. Saved man from drowning at Fairport harbor, O., Aug. 6, 1909.

CLAUDE BAUSERMAN, bronze medal and $2000 for education. Assisted in attempt to save Chester Snowberger from drowning at Fort Wayne, Ind., Aug. 6, 1909.

EDGAR A. CURRENT, bronze medal and $2000 for education. Saved boy from drowning at Toronto, Ont., June 27, 1909.

ANDREW E. FLEMING, bronze medal and $2000 for education. Saved girl from drowning at Covington, Ky., Feb. 5, 1911.

WALTER E. BAKER, bronze medal and $2000 for education. Saved two girls from drowning at Long Lake, N. Y., July 20, 1908.

G. JAMES SHAW, bronze medal and $1500 to liquidate mortgage. Rescued laborer from machinery at Goderich, Ont., Sept. 14, 1908.

ALEXANDER J. BONNER, bronze medal, $500 benefits, and $1000 toward purchase of home. Caught man who fell out of window at Philadelphia on May 25, 1909.

HOWARD I. DAVIS, bronze medal and $1215 toward purchase of home. Burned rescuing child from fire at West Haven, Conn., March 24, 1911.

PATRICK H. CAMPBELL, bronze medal and $1000. Saved man from drowning at Worcester, Mass., Aug. 27, 1909.

ALEXANDER MORTON, Sr., bronze medal and $1000 to liquidate mortgage. Saved man from drowning at Revere, Mass., Aug. 19, 1908.

LOUIS J. BRUYA, bronze medal and $1000 to liquidate indebtedness. Saved aged man from being run over by train at Montpelier, Vt., May 11, 1910.

FREDERICK W. MORRICE, bronze medal and $1000 to liquidate indebtedness. Morrice, a newspaper man, rescued child from suffocation in fire at Goshen, Ind., Nov. 3, 1909.

CHARLES A. SMITH, bronze medal and $1000 toward purchase of home. Mr. Smith attempted to save laborer from suffocating in manhole of a sewer at Cincinnati, Nov. 29, 1910.

ABRAHAM T. MATTHEWS, bronze medal and $1000 for home. Saved child from train at Tunkhannock, Pa., July 24, 1910.

JAMES M. SNYDER, bronze medal and $1000 for purchase of farm. Snyder, a farm foreman, rescued Phaon Hausman from attack of a bison at Schenecksville, Pa., March 3, 1911.

CLINTON B. RUNNER, bronze medal and $1000 toward purchase of farm. Saved three children from burning at Hershey, Neb., March 26, 1910.

CHARLES A. KUHR, bronze medal and $1000. Rescued girl from runaway team at Cincinnati, June 10, 1911.

CHARLES A. POSTER, bronze medal and $1000. Saved boy from drowning at Sherrill, N. Y., Jan. 22, 1911.

ANNA E. SUTTON, bronze medal and $1000. Saved young woman from drowning at Naples, N. Y., Aug. 3, 1907.

JOHN G. WALKER, bronze medal and $500 toward buying home. Walker (colored) rescued Edward W. Butler, Mayor and lawyer; Green Thomas, laborer; William G. Obear, Quartermaster General State Militia of Georgia; Legare H. Obear, and Julia H. Obear, from a runaway at Madison, Ga., June 27, 1909.

WILLIAM LAIRD, bronze medal and $500. Rescued two children from burning at Babcaygeon, Ont., Jan. 9, 1911.

WILLIAM F. NEFF, bronze medal. Helped to save man from drowning at Allentown, Penn., July 14, 1911.

MARCUS E. BENSON, bronze medal. Attempted to save two young women from drowning at Clover Bend, Ark., Aug. 29, 1909.

J. STEWART BRYSON, bronze medal. Saved boy from drowning at Covington, Ky., July 1, 1910.

CIRLO ACHILLES, bronze medal. Attempted to save man from drowning at Tribes Hill, N. Y., Dec. 12, 1910.

AMUSEMENTS

New England's Greatest Show
MECHANICS BUILDING
NOW
IT MOVES IT PLEASES
IT INSTRUCTS IT ENTERTAINS
A Real Mechanics' Fair at Last!
Popular Priced Cafe
SALEM CADET BAND
Opens Daily 10 to 10. Admission 25c
NEXT WEEK—N. E. FRUIT SHOW
Horticultural Hall, Oct. 23-28
ONE TICKET ADMITS TO BOTH SHOWS

BOSTON OPERA HOUSE
Tomorrow and Saturday, Matinee and Evening
HARRY LAUDER
Prices 50c to $2.
Next week Wed'sday, Thurs. & Friday
ALL STAR
IMPERIAL BALLET
Imperial Court Balalaika Orchestra
Prices $1 to $3.
Down town ticket office, 177 Tremont St.

STEINERT HALL
TUESDAY AFTERNOON, OCT 24, AT 3
CHARLES
ANTHONY
PIANO RECITAL
Tickets $1.50 and $1.00, at Steinert and Symphony Halls.

SYMPHONY HALL
Sunday Evening, Oct. 22, at 8:15
First Appearance in Concert
MARY GARDEN
Assisted by Herbert Sacks-Hirsch, Pianist; Paul Mogenzo, Tenor; Andre Benoist, Accompanist. $1.50, $1 and 50c. Knabe Piano.

MARY GARDEN
SINGS EXCLUSIVELY FOR THE
COLUMBIA
HEAR HER NEW RECORDS AT THE
COLUMBIA PHONOGRAPH CO.,
174 Tremont Street, Boston, Distributors, or at any Columbia dealer.

JAMES J. HILL DRIVING GOLDEN SPIKE

Head of transportation system performing ceremony completing road from Columbia river to Bend

NEW RAILROAD LINE IN CENTRAL OREGON OPENED

PORTLAND, Ore.—The newest line in the Hill system of railroads has just been opened to traffic and runs south from the Columbia river to Bend, in central Oregon, a distance of 160 miles. It is known as the Oregon Trunk railway and was built jointly by the Great Northern and Northern Pacific at a cost of about $11,000,000.

James J. Hill himself drove the golden spike completing the new road to Bend. It will be built farther south, probably to the California line, as settlement of the country warrants. Another line is expected to be built at right angles to it, crossing the state from east to west. Mr. Hill says he is just beginning to discover Oregon, and he expects to drive other golden spikes in this state before he retires from the transportation business.

AT RAILROAD TERMINALS

Charles F. Bacon, signal engineer of the Boston Terminal Company, is transferring the telephone switchboard and electrical annunciators from the stationmaster's office in South station to the emergency room, which will be headquarters during the time the new addition is being built.

For the Boston Festival Orchestra en route home from Portland, Me., today, the Boston & Maine road furnished special service on the Bangor express due North station at 10:15 a. m.

The private Pullman car "Independence," occupied by George S. Bowdoin and party, passed through Boston today en route from Bar Harbor, Me., to New York city, via the New Haven road's shore line.

For the accommodation of patrons attending the inauguration of the president of Wellesley College today the Boston & Albany road furnished a first-class special train from South station at 8:57 a. m., to return from Wellesley at 6:10 p. m.

Fred B. Freeman, chief engineer of the Boston & Albany road, and party, left South station on the composite engine "Berkshire" at 8:45 o'clock this morning to inspect improvements at Worcester, Janesville and Wilbraham gravel pit and Springfield terminals, where engine will be placed in shop for a three weeks' general overhauling.

John B. Hammill, passenger trainmaster of the Boston & Albany road, is instructing and examining a class of New Haven engineers and trainmen on the road's book of rules at his South station office.

NEW ENGLAND BOOM LAUNCHED AT BOSTON CITY CLUB'S DINNER

International arbitration and the treaties of President Taft were lauded, New England's industries boomed, the need of steamship lines between Boston and the gulf explained, and local bankers criticized for failing to support projects beneficial to Massachusetts at the dinner by the Boston City Club, the Chamber of Commerce and the Massachusetts Peace Society in the auditorium of the club last evening, at which were present nearly 300 members of these organizations.

The principal speaker of the evening was David J. Foster of Vermont, congressman and former chairman of the House committee on foreign affairs, who took as his subject "The Bearing on New England Development of the Arbitration Treaties of President Taft" and declared that arbitration would result in the diversion of war funds into commercial and public utility projects. Other speakers were Mayor Fitzgerald, D. O. Ives, transportation expert of the Chamber of Commerce; George H. Ellis, chairman of the chamber committee on agriculture; John S. Lawrence of Lawrence & Co., and Charles C. Hoyt, president of the New England Shoe and Leather Association.

Geoffrey B. Lehy, president of the club, introduced Samuel J. Elder, former vice-president, who in turn introduced as toastmaster, George S. Smith, president of the Chamber of Commerce.

Speaking of the commercial opportunities open to New England, Mayor Fitzgerald said, "If we can follow up our $9,000,000 dock appropriation by appropriations from business men and financiers of Boston, we can do much more to stimulate our merchant marine and foreign trade, but how are our local industries to be developed if the banks do not back up the enterprises."

Replying to objections to the project of a Boston-Galveston line, D. O. Ives, the transportation expert of the Chamber of Commerce, said, "The cost per mile of running a coastwise steamer from Boston to Galveston would be less than one quarter the cost of by rail per mile. When you consider that Boston has not a single steamship line running to any gulf port or to the isthmus for the Pacific ports, it is easy to see that the loss that we must suffer in trade will be irreparable if not soon checked."

Congressman Foster said in part,

"President Taft's peace treaties are part and parcel of the world movement which above all other movements is destined to give character and distinction to the twentieth century. It is a movement in behalf of the development of international law, the creation of a system of international jurisprudence, analogous to that which maintains in the modern nation and in keeping with twentieth century civilization. It contemplates a very general substitution of law for force in the settlement of international differences, just as with the progress of the centuries law has supplanted force in the settlement of private differences. It is a movement for the improvement of international manners and morals and conduct and the promotion of right and justice and equality between nation and nation. It is a movement in which our country, because of its favored position, its history, its traditions and its achievements, must lead. And so it is a movement which must exert a controlling influence in shaping our national policies and our conduct toward foreign nations, ened, beneficent laws.

"We have passed beyond the stage of the idealist, the dreamer, the utopian advocate of peace. We are addressing ourselves soberly to the problem of devising practical measures of relief for the people of the earth from conditions that have grown intolerable. Not in a day, or a year, or a decade shall we see the full fruition of our efforts. But we shall go forward with our task with the confident assurance that it is certain, certain beyond the possibility of a doubt, that the promotion of this world movement will hasten the dawn of the day of the lasting peace of God."

George H. Ellis urged the development of New England farms, declaring for intensive farming rather than for large farms.

John S. Lawrence declared for a pure merchandise law and transportation service and rates that would help keep the textile industry here where economically, he believed, it should be located.

Charles C. Hoyt said: "With our machinery and methods we have led the world, yet foreign-made footwear is now coming here under a 10 per cent duty."

LINCOLN CHAPTER, ROXBURY LEAGUE, ELECTS OFFICERS

Roxbury League opened its eighth year last night with a meeting of the Lincoln chapter in the Albert Palmer school, Eustis street, Roxbury. The following officers were elected: David Luft, president; Frank Pfeiffer, vice-president; Joseph Crowley, recorder; Frank Crawford, secretary; Andrew Sullivan, sergeant at arms.

The league has as its object the utilization of school buildings in evening hours for recreation, education and training in good citizenship. In the coming year the league will offer its members opportunities for training in athletics, debate, music, choral work and printing.

Besides this, a series of outings, entertainments and lectures is planned. The Phillips chapter will have its first meeting of the year tonight.

'Paine's

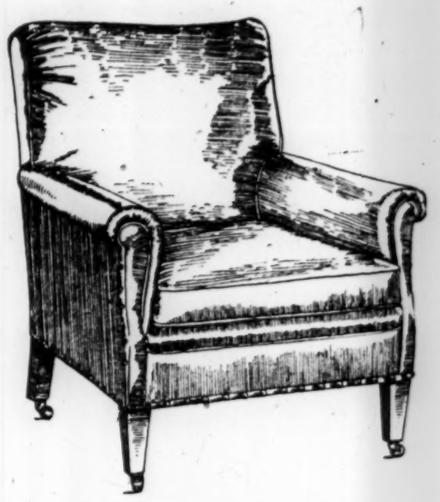

"OVER-STUFFED"

Here is one of those wonderful "over-stuffed" chairs that our English cousins have taught us the secret of.

It is stuffed all over, except the legs. Then in just the critical places for comfort are "over-stuffings" of down. On top of this a down-stuffed cushion is slipped into the seat.

It opens new experiences in the luxury of sitting down.

Covered throughout in red, green or brown morocco leather. Mahogany legs with brass caps. Loose cushion seat $60.

PAINE FURNITURE COMPANY
48 Canal Street
Between North Station and Haymarket Square

LOVE UNITES PRINCE AND GERMAN PEOPLE DECLARES EMPEROR

AIX-LA-CHAPELLE, Russia — After unveiling a statue here to his father Frederick III., the Emperor William emphasized the firm bonds of love and confidence uniting prince and people despite all differences of party, class and religion.

The Emperor did not accept as a theme the Burgomaster's reference to the martial power of the German people and the Emperor's efforts to maintain it.

The Emperor referred in affectionate terms to his father, who, he said, had often talked to him as a boy of the necessity for reestablishing the ancient imperial throne of Germany, declaring that "Barbarossa must be freed from Kuffhauser."

This was a reference to the legend of Barbarossa sleeping imprisoned in the mountain to reappear and unite the Germans in time of peril.

"For myself," said his majesty, "I grew up with a full admiration and respect for the imperial crown and its noble treasure. It is a source of many blessings to the fatherland, and all Germans can look to it with the fullest confidence."

T. W. LAWSON TRIAL RESUMED

PLYMOUTH, Mass.—Hearing in the case of the commonwealth against Thomas W. Lawson was resumed in the superior court today, with counsel for the financier fighting for his appeal from a fine of $100 in the lower court on a charge of disposing of a horse, phaeton and harness by lottery at the Marshfield fair.

Eighteen witnesses were sworn and the first witness called by the government was Edward A. McSweeney, Mr. Lawson's private secretary.

GIVE A DINNER FOR GEN. CLARK

Militia officers of Massachusetts with officers of the military and naval branches of the regular service in Boston, gave a dinner in Boston last evening for Maj. Gen. Embury P. Clark of Springfield, retired. The party numbering 250 gathered at the Hotel Brunswick.

General Clark, a veteran, served a seven year term as brigadier-general of the second brigade and was retired directly after the Massachusetts war maneuvers in July.

SENATOR BAILEY NOT TO QUIT

WASHINGTON—Announcements from Texas to the contrary, Senator Bailey is not about to resign. When a despatch from Austin, Tex., saying that the senator would place his resignation in the hands of Governor Colquitt within a week and read to him he said: "No statement containing even a part of the truth concerning me has been sent out of Austin in 10 years."

EDITORIAL COMMENT

EDITORIAL comments presented today deal with the adoption of the recall amendment, including the recall of judges by the state of California.

KANSAS CITY STAR—California has voted three to one in favor of the recall, including the recall of judges—taking the returns from about one third of the state as the index. The initiative and referendum have prevailed by about the same proportions. Such a vote on the recall issue may not be dismissed as the expression of a mere "whim of the populace" or as "the voice of the mob." It indicates, if it does not prove, that the people upon sincere reflection are impressed with the need and the righteousness of a direct control of their public servants in all capacities.

CLEVELAND LEADER—California has not only adopted the initiative, the referendum and recall, but has done so by a sweeping and impressive majority—of the citizens who went to the polls in a special election. . . . The American people are eminently practical and businesslike, in the long run, in their public affairs. Object lessons will count more than reasoning with them in determining the ultimate fate of the direct legislation movement.

NEW YORK HERALD—The smashing majority by which farm hands, motormen, dock laborers are given the right to originate legislation and adopt it and are given the power to recall all public officers, including judges, should popular prejudice hold sway may well cause the eastern public to pause and think.

BUFFALO COMMERCIAL—California doubtless calls herself a progressive state, but whether this subversion of representative government is in line of progress has yet to be proven. It is certain that if the judiciary of the state is to be at the beck and call of the voters, the result will be the election of judges who will lack independence and who will become mere timeservers. Laws are not to be interpreted in accordance with the will of the voters, but upon constitutional grounds.

NEW YORK WORLD—By more than three votes to one, California has adopted the initiative and referendum and the recall. It is matter for grave consideration when an American commonwealth of 2,500,000 inhabitants of high average intelligence and destined with the opening of the isthmian canal to a swift growth in every attribute of greatness, casts in its lot with the revolution which seeks to subvert republican institutions and American representative government. Where is this work of destruction to stop?

MEMPHIS (TENN.) NEWS-SCIMITAR—It is at least an interesting coincidence that President Taft reached the Pacific coast just about the same time that the people of California by a tremendous majority adopted an amendment to their constitution for the recall of all elective officers, including judges.

NEW YORK TRIBUNE—California is plainly out of sympathy with most of her sister states on this issue. Her vote for the unlimited recall was fully as sweeping as her vote for "easy government" under the initiative and referendum.

GIRLS' TRADE SCHOOL AT EXPOSITION IS ONE LEADING ATTRACTION

With increasing attendance, the New England industrial and educational exposition is drawing to a close, and the final week, which is to open Monday, will be arranged by the management to interest those concerned in fruit growing and marketing.

Farmers' week, which ends Saturday night, has attracted many residents of the rural communities. Last night the Medford Union Club visited the exposition.

One exhibit that has attracted the women is that of the trade school for girls, where the young women apprentices are engaged in the manufacture of straw hats and dainty garments. This school recently received from the office of President Taft the following words of encouragement:

"I believe that the most important education possible is that kind which may be called industrial vocational education."

Today the program of lectures is as follows: 2:30 p. m., "The Preparation of the Land; Selection of Trees and Setting"; "Fertilizers; Clover Crops, Etc., for Orchards." 8 p. m., symposium, "The Economic Problems in New England Agriculture." Presiding officer, George H. Ellis. "Accounting Systems," Prof. W. H. Cole. "Taxation," Prof. R. J. Sprague, Amherst, Mass.

AUDUBON BOOK SOLD FOR $200

A copy of the elephant folio edition of Audubon's Birds was bought today for $2000 by Charles E. Goodspeed of Boston at the auction rooms of C. F. Libbie & Co. The copy was in good condition, with the large plates of the turkey full-size, and many other plates in practically uncut condition.

This original edition contained 435 beautiful plates, colored by hand. The work was published by the author in London in 1827-38.

NORMAN E. MACK ELECTED

NEW YORK—Norman E. Mack of Buffalo was elected chairman of the Democratic state committee Wednesday.

Books and Writers
Are Discussed in a Carefully Edited Department, with notes and comments and frank and honest reviews in each . . . .
Monday's Monitor

FASHIONS AND THE HOUSEHOLD

SKIRT IS BANDED WITH BRAID

Striped Taffeta Used for the Waist

SHIRT waists and separate skirts combine to make such useful costumes that no woman likes to be without a generous number. This one shows a simple mannish waist with soft turned over collar and cuffs, while the skirt is gored below a deep closely fitting yoke. This yoke is cut to the high waist line.

In the illustration the skirt is made of plain material and the yoke and lower edge are banded with braid, but the model is excellent for combinations and the treatment shown in the back view is both practical and fashionable.

A pretty effect can be obtained by making yoke, trimming and blouse of the same material, so obtaining more of the costume effect.

The waist is severe in style, the sleeves being made without any fulness at the shoulders, and the model is an excellent one for all seasonable materials; in this case it is made of striped taffeta. Both skirt and yoke are cut in five gores. The skirt is narrow without exaggeration and takes becoming straight lines. The model is an excellent one for the entire gown as well as for separate use.

For the medium size of the blouse will require 3 yards of material 27, 2 yards 36, 1¾ yards 44 inches wide; for the skirt will be needed 5 yards 27, 2⅞ yards 36, or 44 inches wide with 18 yards of braid.

A pattern of the waist (7115), sizes 34 to 40 bust, or of the skirt (7038), sizes 22 to 30 waist, can be had at any May Manton agency, or will be sent by mail. Address 132 East 23d street, New York, or Masonic Temple, Chicago.

COAT SUIT TRADE IS GROWING

America leads world in ready-to-wear clothes

AMERICA with its struggle for convenience in every department has made the ready-to-wear coat and skirt an important part of its commercial life. One finds very few things of this kind in Europe; Paris offers gowns and blouses at its large department shops, but not coat suits.

If one goes to a tailor or a dressmaker there is nothing that is offered to you to put on at the moment; your order is taken and the gown made for your especial figure. True, it is made quickly, out of the rush season, but you can't go into the shop and get it and walk out with it on as you do in America.

Just what the American women would do without these ready-to-wear suits would be hard to tell, says the New York Times. The trade in this especial line grows greater every year, and even the most fashionable women who have leisure have gotten into the habit of buying coats instead of ordering them.

It is purely American, this method, and as such is interesting and important. It has developed the growth of immense manufactories and numberless designers and buyers who do nothing but cater to this kind of American shopping.

The American coat and skirt are famous. Some tailors and many European women wonder why Americans ever get coats and skirts abroad. They consider that the best in the world can be found in the great American cities. However, the French have worked hard to combat this centering of the coat suit trade in America, and they have made wonderful strides in the cutting and fitting of suits that the American women wear.

One of the best coat suits in Paris which was brought to America is a mottled gray and black frieze, which is another stylish fabric abroad that has seldom been seen here so far; the coat with its voluminous black fur collar was drawn across the figure below the waist as an evening cape is and caught over on the left hip with two buttons.

The American idea, which is much less conspicuous, is to cut the lower part of the coat to fit the figure without folds and then to button it on a bias line just below the waist to the hem.

The coats all carry out, more or less, the method laid down in Paris this summer. This embraces the short waistline in the back, accentuated by a cord or a belt; the rather long peplum, which is usually a part of the fronts instead of being stitched to them; the immense sailor collar, which laps below the bust; the leather belt, when one is needed, and the three huge buttons at the waist.

Paris has gone in with enthusiasm for the long sleeve that usually fastens snugly at the wrist. Here the sleeves are not so tight and not so long, and are finished with a turnover cuff, which is quite ornamental.

It is in the collar and cuff on all these suits that one indulges in color combinations. The suits are so dressy, compared to everything we have had, that it offends at first any one who has approved the mannish American style of coat and skirt; but as long as it is the fashion to add color it is wiser to do it on the collar and cuffs than to splash it on the skirt.

Purple is the color chosen in most of the American suits to form a contrast with the plain material. It goes well with the mottled gray stripes and the vague-toned friezes which carry so much black.

RIBBON TABLE DECORATIONS

Bags and various fancy affairs easily made

THERE is almost no limit to the ways ribbon can be used for decorations and fancy work. Hundreds of beautiful articles can be made that were not thought of a few years ago, and which now have developed into an art that is well worth considering if one is looking for ways to earn pin money or a means of helping with the weekly expenses. What could be more charming for table decorations than loops and bows of shimmering ribbon, caught in the center over the table to the chandelier with a bunch of flowers or long loops and ends extending to each corner, where they are fastened by another bow?

A bridal table decorated with white ribbon, white flowers and maidenhair fern is lovely, says the Philadelphia North American. The centerpiece is a golden basket, filled with flowers and fern, set upon a plateau of fern and tied with a huge wired bow of soft white ribbon. Ends of the ribbon extend to each place, where it is fastened down by a fancy box containing a square of wedding cake. This box is made of white satin and tied with a pretty rosette bow of ribbon.

Clusters of ribbon are used for dinner favors at each lady's place and worn as a corsage decoration. These are made to correspond with the color scheme and decorations of the table. Ribbon flowers for corsage decorations, hat trimmings and trimmings for evening gowns are very popular. They are not hard to make and find a ready sale.

Bags of all descriptions, veil cases, handkerchief cases, sachets, globe boxes and coiffure decorations are all salable or make beautiful gifts.

From one yard of 12-inch ribbon a charming slipper bag can be made. Double the ribbon and sew it together at each edge, turning over the upper open ends three inches. Run a double casing by stitching three times around and a quarter of an inch apart at the point where the edge of the ribbon turns over, and run this through with narrow ribbon for a drawstring. Select a dark-colored ribbon for this, or a changeable one; or, if it is designed for a bride, make it of white or some pretty Dresden effect.

Workbags made by sewing several lengths of ribbon together and, at the point where they join, sewing a small brass ring, through which narrow ribbon is run for a drawstring, are designed for the woman who is fond of fancy needlework.

Innumerable styles can be made or selections made from them. A visit to the art needlework department of any large store will give you many splendid ideas. Ribbon work is quickly made; therefore is especially adapted to the needs of the woman who wishes to make money.

CENTER POCKET

My kitchen aprons were often torn because I caught the pockets on doorknobs, etc., says a contributor to the Modern Priscilla. Now I have the pocket in the center, where it can be reached by either hand, and cannot catch on anything.

TRIED RECIPES

BOILED SALMON WITH MAYONNAISE

SELECT a thick fleshy portion, wrap in a clean cloth and simmer in salted, boiling water till thoroughly cooked, allowing 10 minutes to the pound. Carefully lift out of the water, thoroughly chill, remove the cloth and cut the fish into slices. Garnish with lemon and cress. Serve with mayonnaise.

SALMON AND MACARONI

Mash one half can of salmon with a fork. To one half cup of rich milk add three or four tabl spoons of fine bread crumbs, heat hot and add one tablespoonful of butter, two beaten eggs, a dash of paprika and a little salt. Mix well. Have cups well buttered and lined with cooked macaroni and fill them with the salmon. Set cups in a pan of hot water and bake 20 minutes. Serve hot.

SALMON AND PEPPERS

Parboil six green peppers 10 minutes, then fill with creamed salmon, which may be seasoned with a tablespoonful of parsley. Sprinkle with a layer of fine crumbs, dot with butter and brown lightly in a quick oven.

SALMON SALAD MOLDS

One cup of cold salmon, either fresh or canned, one half teaspoonful of lemon juice, one half teaspoonful of parsley, two drops of tabasco sauce, one tablespoonful of gelatine. Mix the salmon, lemon, parsley, tabasco and gelatine dissolved in a little water with enough mayonnaise to moisten. Wet one half dozen molds. Fill with salmon, level the top of each one, and place on ice. When ready to serve turn out on lettuce leaves and serve with mayonnaise.

SCALLOPED EGGPLANT

Slice the eggplant, pare and soak for half an hour in strong brine under a weight. Wipe dry and place in a buttered baking dish in alternating layers with tomato sauce and grated parmesan or American cheese. Bake in a moderate oven half an hour. Serve in the baker.

BRAMBLES

One cup of raisins chopped fine with one lemon and two crackers, one cup sugar, one egg, one quarter cup milk. Mix thoroughly. Put raisins, crackers and lemon rind and pulp through meat chopper. Make a paste of three cups flour, three heaping tablespoons lard, one teaspoon salt and water to make it right to roll. Cut in circles, put a spoonful of mixture in center, fold together after wetting edges, so they will stick together, or an easier way is take half of pastry, roll thin and put in bottom of large biscuit tin. Spread with mixture and cover with rest of pastry. Cut in squares when taken from tin.—New Haven Times-Leader.

CORRECT MANNERS ADD CHARM

Importance of good foundation laid at home

FEW persons realize, alas, that the home is the place where the foundation is laid for pretty much all that we do or are in later years, writes Elizabeth Biddle, in the Chicago Inter Ocean.

Now let me give a few words of advice to the home girl. Remember that courtesy is the foundation of good manners, therefore be courteous with each member of your family if you want to be sure of having good manners when among strangers. Control your temper, speak in a soft, well-modulated voice. Don't scream to a person who is in a distant room, don't bang the doors, don't argue or be quarrelsome, don't contradict people, don't interrupt when others are talking, and don't repeat scandal or gossip.

So let the home girl begin by making a study of correct manners at the dining table. For instance, chew with your lips closed, never make any noise while eating, never suck up liquids from anything, never, remove food from your mouth if you can possibly avoid it, no matter how distasteful it is, never hum a tune or drum on the table, never gesticulate with your knife, fork or spoon, and never use a tooth pick except in the privacy of your own room.

Never push your plate aside on the table and take another in preparation for the next course. Let the plates and dishes for each course be removed before the next course is served.

Don't butter a whole slice of bread and eat from this slice; break it in several pieces, butter each piece as you need it and then convey it to your mouth.

If your plate is passed for a second helping, have your knife and fork side by side across the plate.

Never leave the teaspoon in a cup when you are drinking from the cup. Never blow on any food to cool it off, and remember that soup must be taken from the side of the spoon not the end. Don't tip up the soup plate in order to get the last few drops of soup.

Never reach across the table for anything if it can be avoided and never take the best of everything, leaving the less desirable pieces for others.

The girl who wants to be popular and have a good time must learn that she must begin to study the little uninteresting details of daily life, and especially of home life, if she wants to develop into a charming, dignified, well-bred woman.

This, of course, is all aside from the reading and studying which she must do.

If she has some special talent, such as art in its many lines, she should do all in her power to develop it, but if this privilege is denied her, she, at least, can procure good books and read them and also keep well posted in the current events.

Almost any girl can make herself interesting to talk to if she will only take the time and trouble to study, or even just to read good books.

She can also develop charming manners and a thorough knowledge of current form if she will not only study it, but also put what she learns into practise.

I have seen many a girl who has to work all day long develop herself in manners and in mind to a wonderful degree, and if the girl whose days are all given to hard work can accomplish this, surely the home girl should be able to do it to a much greater degree.

Remember that good manners and a knowledge of correct form is very essential to every girl, but added to this she must be well-read, a good talker and a careful listener.

DINING ON BONELESS TURKEY

How to prepare and cook the bird

AMONG other Thanksgiving ideas, the Commoner prints the following directions for boning and cooking a turkey:

Select a young fowl and pick by hand without scalding; be sure to "dry-pick" the bird; clean and take out the entrails and lay the fowl on its breast; then with a small, sharp-pointed knife, slit the back from neck to rump; working carefully, run the knife between the flesh and the bones; disjoint the wings, the legs, and all the bones without breaking the flesh. This sounds harder than it is, but a little experience will give skill. Leave the tips on the wings, as they are hard to remove; when the work is properly done, the carcass comes out, leaving the flesh whole.

Spread the boneless body out flat, wipe inside and out with a damp cloth and rub all over with salt and pepper. Have ready a dressing made of two pounds each of minced veal and fresh pork seasoned with minced herbs—parsley, bay leaf, thyme, salt and pepper to taste; if liked, a little ground allspice and onion juice and two eggs beaten with four tablespoonfuls of water may be added; stir this well, and add a handful of truffles or oysters. Cut a thin slice of meat from the inside of the turkey and put a layer of the stuffing, with strips of the liver as alternate layers, with the turkey meat and the stuffing; bring the carcass into shape and sew it up; wrap in a clean stout cloth and tie the ends and middle with cord.

Put the turkey bones with two pounds of veal shank cut in pieces, two chopped carrots and a little seasoning in two gallons of water and boil one hour; then put in the turkey and boil for two hours, after which remove the turkey and let the broth boil a couple of hours longer. The fowl will have shrunken in the cooking, and the cloth must be taken off, smoothed out and the bird rolled in it again, tied up and placed on a table or marble slab, with a heavy weight across the turkey and left for five hours, then put in an ice box.

The liquor should be well strained and clear of all the ingredients, flavored with lemon, if liked, and sufficient dissolved gelatine to "set" it; cool in cups or bowls, and when the turkey is sliced, cut the stock jelly in cubes and strips to garnish.

CHIEF CHEESES USED BY COOKS

Good combinations with vegetables

MANY European people eat largely of cheese, either by itself or sprinkled on vegetables or cooked with other food. The Italians have many foods, such as macaroni, with which cheese is mixed. They have cheese grated and constantly at hand as a flavoring, as we use pepper and salt, according to the Montreal Star.

The chief cheeses used in cooking are the Parmesan, an Italian cheese imported from Parma; Gruyere or Swiss cheese, imported from Switzerland; American cheese (the cheese of Cheddar type), used for Welsh rabbit and other hot cheese dishes.

Parmesan cheese of excellent flavor is always used in the grated form. The other two are frequently grated, especially the Swiss. The Parmesan is considered the best kind to use for macaroni and spaghetti, Italian rice and in cream sauces, although American is much used in the latter. Parmesan is also sprinkled into several kinds of soup or baked on a crouton of bread to serve with the soup. Gruyere and Parmesan are often used together half and half, in cheese soufflés and other dishes.

Cheese dishes fall into a few groups. Those in which cheese is combined with milk and eggs and thickening material; those in which cheese is combined with starchy foods like flour and rice in fondue croquettes, etc.; vegetable dishes au gratin; cheese pastry, such as cheese straws and cheese patties; and toasted cheese, melted cheese, cheese omelet, etc., and cheese custardlike desserts.

An English authority says: "Like other strong flavors, cooked cheese may be diplomatically corrected by combining it with vegetables which have a very characteristic flavor of their own, and there is none which lends itself more effectually for this purpose than the tomato, which forms a delicate foil to cheese in any shape."

HOME HELPS

To clarify sugar, put sugar and water on to boil, says the Brockton Enterprise. Mix the white of an egg with a little cold water, add to the boiling sirup, bring to the boiling point, skim, strain and let cool.

• • •

To scald milk, put the milk in a pan or double boiler, stand in a pan of boiling water over the fire. When the milk begins to steam it is scalded.

• • •

To make a jelly bag, take a yard of all-wool flannel, heavy weight, fold together two opposite sides, stitch the edges together, bind the top with tape and fasten on the upper side strong loops by which it may be swung.

• • •

To brown dishes that cannot be placed in the oven heat a salamander or round iron plate with a handle attached until red hot and pass over the top of the dish, being careful not to scorch.

APPLE PRESERVE

Three pounds of apples, one pineapple, three pounds of sugar. Pare and slice both the apple and pineapple and put through the meat chopper, using the medium knife. Then make a sirup of the sugar, allowing a pint of water to the sugar, and cook until clear. Seal while hot.—Modern Priscilla.

FASHIONS POPULAR IN PARIS

Military effect seen on coats and wraps

HATS with decidedly high crowns are worn now, writes the Paris representative of the New York Press. They fit closely down over the hair and are trimmed with ribbon, velvet, feathers or quillings. The shapes of beaver and soft felt are the favorites.

The brims of new chapeaux are turned up at the side, front or back.

A chic hat seen in the Bois yesterday was of old-gold beaver. It was of the small variety, with a high scuttle-shaped crown. The brim was turned up at one side and held beneath a blue, bronze and green ornament.

Some hats of this comfortable walking type have simply a quilling, a stiff quill or a velvet rosette at the side.

Pale rose seems to be the color for the debutante this year. Perhaps it is because everything is of this tone to the young woman entering the social world. A charming model of rose-colored mousseline de soie had a little jacket effect of pale-pink taffeta. The tunic was edged with a fringed silk quilling, which finished the sleeves and formed the edges of the silk sash.

The combination of pale turquoise over pink is another favorite for a young girl or woman. Many evening dresses of the pale colors are sold with two underslips of silk of different colors, thus doubling the effect.

Sashes are now being made an important part of gowns, in that they are forming square trains at the end of the long skirts.

Fringe clings with persistent tenacity to the robes of fashion. It is in chenille on heavy diagonal serge. Then it is of lovely silk in gorgeous colors. Beads, lace, wood, wool, all are made into the trimming.

A smart afternoon gown worn at a tea given a few days ago was of black mousseline de soie over tilleul-colored satin. Black silk fringe, very long, trimmed the shawl drapery on the bodice, the crossed tunic and the sleeves. There were lace undersleeves, showing decided puffs at the elbows.

Gold lace is used to a great extent to trim white lace blouses for the matinee.

Chantilly lace, in both black and white, is used to form scant ruffles on silk evening gowns. Black over white mousseline, the whole falling over white satin, is quite popular.

Many new blouses to wear with the tailored suits have touches of color on them. A spot of brilliant embroidery will trim one. A bright binding on a net ruffle will be used on another; and bright colors in little vests, subcuffs and pipings are the rule.

Coat suits have trimmings of fur, of white satin for single revers and of large buttons.

Braid and buttons are combined to give a dashing military effect which is quite evident on many long coats and separate wraps.

This Dainty Suite in Chase Leather

AT $27.98 AT $27.98

You See for the First Time a Parlor Suite fitted with Leather Covered Detachable Cushions

This idea is original with us, and is now introduced for the first time. The suite shown here is comfortable, well made and highly polished in mahogany finish. Fitted with olive green Chase leather, not real leather, but the best substitute made.

Special Here at $27.98

TERMS OF PAYMENT ADJUSTED TO YOUR SATISFACTION

Junction of Massachusetts Ave. and Main St. C.B. Moller Inc. CAMBRIDGE, MASS.

Renting Pianos for Students

WE respectfully advise students not to buy a cheap piano "just to learn or practice on." It is wiser to rent a good piano, where you have the privilege of buying it later if desired.

We rent standard Vose Pianos, both new and slightly used, at very low prices, and keep them in tune free of charge.

Special rates by the year.

Should you wish to keep the Vose you have rented, we will allow all the rental paid the first year to go towards the purchase price as well as arranging time payments for the balance if you so desire.

VOSE & SONS PIANO CO.
160 BOYLSTON STREET
BOSTON

VOSE PIANOS

THERE IS AN INDIVIDUALITY ABOUT

Burnett's Vanilla

that will appeal to you. Its purity, its mellowness, its delicious flavor will tempt and satisfy the most particular and painstaking housewife.

JOSEPH BURNETT COMPANY,
BOSTON, MASS.

All Classes of Readers Find

Something Worth While in the Special Pages of

The Saturday Monitor

Workers
Thinkers, Talkers
Mechanics, Artists, Writers
Actors, Playgoers, Teachers, Students, Motorists
Sport-Lovers, Musicians, Public Officials,
Business Men, Housewives
Girls, Boys

EVERY ONE OF THEM SPECIALLY CONSIDERED IN PLANNING THE

MONITOR SATURDAY

BEETLE BANISHED

When moving into another house, says the New Era, have all the floors washed with ammonia water and fill all corners of shelves, edges of drawers, cracks and crannies with powdered borax, and you will not be troubled with beetles.

MARKS ON DOORS

Finger marks on doors will disappear if rubbed with a piece of flannel dipped in paraffin, says an exchange. Afterward wipe with a clean cloth, wrung out of hot water, in order to remove the smell of the oil.

HERE AND THERE IN MASSACHUSETTS

ARLINGTON

O. J. Sebolt has been appointed to take charge of the printing for the fair and sale of the Francis Gould Woman's Relief Corps, number 43, and the Charles V. Marsh camp, 45, Sons of Veterans, to be held in Grand Army hall Nov. 15 and 16. Commander E. H. Griffin is to have charge of the decorating.

Mrs. Peter Schwamb, chairman of the program of the Arlington Woman's Club, announces that the season will open Nov. 2. Another play will be given by the club this winter. The new officers are as follows: President, Mrs. Cyrus Dallin; first vice-president, Miss Helen W. Metcalf; second vice-president, Mrs. James A. Bailey, Jr.; recording secretary, Mrs. Frank D. Sawyer; corresponding secretary, Mrs. Frederick B. Thompson; treasurer, Mrs. Otis R. Whittemore; auditor, Mrs. John A. Easton; executive committee, Mrs. Arthur J. Wellington, Mrs. Fred H. Viets, Mrs. Peter Schwamb and Miss Carolyn Brackett.

WAKEFIELD

The sophomore class of the high school has elected Raymond Griffin president and Miss Marion Mansfield secretary and treasurer and has appointed as a committee to choose class colors and a motto Miss Katherine Walton, Miss Margaret O'Connor, George F. Gardner, Harold Pearson and Edward Bridge.

The first regular literary meeting of the Kosmos Woman's Club will be an address Friday afternoon by Mrs. S. MacMurphy, teacher of art in the Chicago schools. Her subject will be "The Desirability of Interesting the People in the Study of Art." Miss Marion Drake, soprano, of Somerville will sing.

MEDFORD

Registration for the state election has been completed with about 600 names added to the list. This makes a total registration for the city of approximately 4300.

The Democratic city committee will meet tonight in the ward room on Main street to plan for a series of Democratic rallies to be held in all of the wards of the city with a large general ratification meeting to be held in Red Men's hall a week from tonight, when some of the candidates for state offices on the Democratic ticket are to speak.

EVERETT

The members of Everett grange were the hosts of Woburn grange in Foresters hall Wednesday when a reception to the new members of both granges was tendered.

The Democratic city committee held a rally in the ward 3 voting booth on Broadway Wednesday evening. Next Tuesday evening a rally will be held in ward 4 and another will be held in the same booth Oct. 27. Plans are also being made for a rally in Whittier hall the first week in November when Governor Foss will be the principal speaker.

BEACHMONT

Mrs. Almira Steele, who was one of the first school teachers in the Beachmont section, gathered about her in 1878 a group of children for Bible instruction on Sundays, which led to the formation of the Sunday school of, and later the Trinity Congregational church itself at Beachmont. Mrs Steele is now superintendent of the Steel Orphanage at Chattanooga, and in her honor the Men's Brotherhod of the local church have just hung a crayon picture of her in the church vestry.

REVERE

The Suffolk North Congregational Association is holding a session at the Congregational church here today. The subject will be "Application of Brotherhood to Ministerial Relations." The afternoon discussion will be opened by the Rev. O. F. Hall of Charlestown and the evening session at 7:30 by the Rev. A. E. Winship, of the Journal of Education. Supper will be served between the two sessions by the women of the church.

NEWTON

The annual prize drill of Co. C, fifth regiment, M. V. M., is to be held at the company armory in Newtonville next Wednesday evening. The prizes are to be awarded by Mayor Hatfield.

The first of a series of entertainments to be held at the new building of the Y. M. C. A. on Church street is to take place this evening. The program will consist of vocal and instrumental selections and readings by the Rev. John Matteson.

WEST BRIDGEWATER

The committee in charge of the Howard lecture course for 1911-12 announces the following program: Oct. 31, lecture on the "Passion Play" by the Rev. Henry R. Rose; Nov. 13, concert by Eastern Concert Company; Jan. 8, illustrated lecture, "In Wildest Africa," by the Rev. Peter McQueen; Feb. 26, lecture, "The Inspiration of Books," M. C. Freeman.

ABINGTON

The Womans Afternoon Club holds a meeting in Standish hall this afternoon. There is to be an entertainment by Mme. Maude Roby, assisted by Florence Davis Small, pianist.

Pilgrim chapter, Royal Arch Masons, has appointed a committee to arrange for the observance of the semi-centennial anniversary of its organization in December.

WEYMOUTH

The Norfolk Club will give an entertainment at its rooms in Foggs block tonight.

The selectmen have awarded the contract for furnishing coal at the public schools to A. J. Richards.

WINTHROP

At the meeting of the Old Suffolk chapter, S. A. R., held in the Deane Winthrop house, the matter of purchasing and preserving the historic Cary mansion at Chelsea, was discussed. No action was taken.

The members of the Alpha Mu Society and the Queens of Avalon, both societies of which are connected with St. Johns Episcopal church, are preparing for Hallowe'en parties.

HOLBROOK

The Pastime Club at a meeting held Wednesday evening, voted to admit ladies to membership.

Norfolk lodge, Knights of Pythias, is to hold union degree meetings this autumn and winter.

WALTHAM

Mayor Walker made the opening address in his campaign for election to the state Senate on the Republican ticket at Maynard Wednesday evening.

Mrs. Clara L. Kelsey, regent of Dorothy Brewer chapter, D. A. R., entertains members of the chapter at her home this afternoon. Mrs. Mary Wright Bryant is to read a paper on "The Woman of the Revolution."

HANOVER

The annual visitation of Phenix lodge A. F. and A. M. of this town will take place this evening at Masonic hall.

The Center Hanover fire department netted about $200 at its celebration Columbus day.

BRIDGEWATER

The Ousemaquin Club has elected these committees for the year: Art and travel, Miss Mabel B. Soper, Miss Jane Bassett and Mrs. William Cobb; civics and history, Miss Susie Burton, Mrs. John L. Tatten; Mrs. Fred LeBaron and Mrs. F. C. Pratt; current events, Mrs. W. H. Bevan, Mrs. Brenelle Hunt and Mrs. R. W. McLean; home, Mrs. W. B. May, Mrs. E. L. Cook, Mrs. G. P. Tobey, Miss Stuard, Mrs. H. G. Prophett and Mrs. R. J. McNeeland; literature, Miss Myrtie Snow, Miss Anna W. Brown, Mrs. H. K. Aldrich and Mrs. W. S. Little; music, Mrs. W. B. Bannerman, Miss Clara Prince, Mrs. C. A. Chandler and Miss Margaret Crane; education, Mrs. E L. Cook and Mrs. H. A. Blake; printing, Mrs. G. B. Tobey, Mrs. W. P. Prophett and Mrs. L. A. Pratt; press, Miss Bertha Jones; legislative, Mrs. Samuel Cholette; civil service reform, Miss Mary Aldrich; emergency, Mrs. W. P. Prophett, Mrs. L. A. Pratt and Mrs. A. F. Savery; stamp saving, Miss Aldrich and Miss Carrie Cole; flower, Miss Eleanor Bragdon.

MALDEN

Olive Branch lodge of Odd Ladies installed officers Wednesday night, Mrs. Emma Peale of Waltham, right worthy governor, and suite, officiating. The officers are: senior representative, Mrs. Lizzie M. Blodgett; junior representative, Mrs. H. M. Wheeler; past lady, Mrs. C. A. Martin; noble lady, Mrs. M. J. Conners; vice lady, Mrs. H. A. Boomer; recording secretary, Mrs. G. A. Parents; reporter, Mrs. Hattie Murdock; financial secretary, Mrs. Mary P. Ames; treasurer, Mrs. J. A. Burrows; chaplain, Mrs. S. N. Blanchard; senior warden, Mrs. Isabelle Forbes; junior warden, Mrs. A. N. Whiting; conductor, Mrs. Clara Dickinson; guard, Mrs. Eliza Harrington. The latter officer has held the same office for 12 years.

The annual outing of the Malden Automobile Club was held Wednesday afternoon in charge of the president of the club, Maj. Philip V. Mingo. A trip along the North Shore was followed by dinner at Ferncroft inn in Middleton at six o'clock.

WHITMAN

Capt. John Pulling chapter, D. A. R., has voted to give $5 to the fund for the erection of the new state building of the order. Delegates to the fall conference of the state chapter are Miss Louie J. Noyes, regent; Mrs. Fred M. Penniman and Miss Mildred Ellis. The alternates are Mrs. Charles B. Snow, Mrs. Cushman and Mrs. William White. The chapter has arranged to keep open house during the week in June next, when the town of Abington celebrates its two hundredth anniversary.

READING

Owen McKenney, Walter S. Prentiss, Arthur B. Nichols and Millard F. Charles, registrars of voters, announce that they will be in session to register citizens for the state election at the town office on Pleasant street, Oct. 24-26, from 7:30 to 9 p. m. and Oct. 28 from 12 noon until 10 p. m.

A dramatic entertainment, the title of which is, "Not a Man in the House," is being prepared by the Unity Club of the Christian Union church for presentation in Unity hall, Oct. 30.

STONEHAM

A drama, "Ferguson of Troy," will be given in the armory next Tuesday evening under the auspices of Crescent chapter, O. E. S., by local talent.

A civic improvement lecture on "Beautifying Grounds with Shrubs and Trees," is announced for the next meeting of the Women's Club. The lecturer will be G. Woodard Manning and the music will be by Mrs. Helen Boyce Wheeler.

ROCKLAND

The Mens Club of the Unitarian church has elected: President, Dr. John A. Billings; vice-president, Dr. Joseph Frame; secretary, Arthur Harrington; treasurer, Leslie F. Marks; executive committee, John G. Owens, Charles Purcell, Dr. Joseph Frame, Amos F. Clark and M. Warren Wright.

EAST BRIDGEWATER

The Girls Club of the Congregational church has elected the following officers for the year: President, Pauline Hart; vice-president, Miss Alice Barnes; secretary, Miss Metta Hayes; treasurer, Miss Daisy Churchill; assistant treasurer, Miss Janet Anderson.

Until a short time ago, scarcely one person in a thousand had ever tasted a really good soda cracker—as it came fresh and crisp from the oven.

Now every man, woman and child in these United States can know and enjoy the crisp goodness of fresh baked soda crackers without going to the baker's oven.

Uneeda Biscuit bring the bakery to you.

Millions of people know these perfect Soda Crackers in their original goodness. More millions will enjoy them daily when once they know how good they are.

A food to live on. Stamina for workers. Strength for the delicate. Bone and flesh for little folks.

It will cost you just 5 cents to try Uneeda Biscuit. Never sold in bulk, always in the moisture proof package.

NATIONAL BISCUIT COMPANY

MANY ANIMALS ARE PROTECTED

At the October meeting of directors of the Massachusetts Society for the Prevention of Cruelty to Animals, held Wednesday, President Francis M. Rowley reported for the month: 3408 animals examined; 26 prosecutions, with 25 convictions; 137 horses taken from work, and 93 horses humanely despatched.

The American Humane Education Society has received gifts of $100 from Miss Caroline C. Kendall and $39.10 from bequest of Catherine N. Scott. During the month over 300 bands of mercy were formed, making a total of over 82,000.

FAIR AT THE LYNN WOMEN'S CLUB

LYNN, Mass.—Many attractions have been provided for a fair which opened today at the Lynn Women's Club house, to pay for building the clubhouse. The fair will continue through Friday.

Supper will be served each evening. Music will be supplied daily and a children's vaudeville will be given at 3 p. m. on Saturday afternoon.

RUSSIA IS SEEKING TO EXPORT ITS BIG SURPLUS OF SUGAR

BRUSSELS, Belgium — Russia's request that she be permitted to renounce the agreement of 1907, whereby her sugar exports were limited until 1913, will be considered by the international sugar conference here next week.

WASHINGTON—While in the United States and in most of the remainder of the world, there is a sugar shortage, Russia has more sugar than it knows what to do with. While American housekeepers are putting up fruit with sugar at eight cents a pound, and even more, the women of Russia have the knowledge that, after they use the supply now provided for retail trade, there is an old surplus of 600,000 tons on which to draw, and a still further great surplus about to be heaped up through the present beet sugar campaign. Russia has enough sugar to relieve the world shortage, and to reduce the cost, but Russia cannot ship its sugar and the United States could not freely buy it even if it could be shipped.

This complication is one of the results of artificial interference with the general laws of trade. Russia is now a party to the Brussels convention and thereby its export trade in sugar is limited to 200,000 tons a year. Whatever sugar beyond that Russia produces must be used at home, or not at all. The Russian export business has been under this limitation since 1908. For five years prior to that time the Brussels convention was in force, but without Russia being a party to it. Indeed, other sugar-producing continental countries entered into the agreement partially with a view to interfering with Russia's export trade in sugar. The result of the convention was that the United Kingdom, being a party to the agreement and a large consumer of sugar, prohibited the importation of Russian sugar altogether. Thereby the other sugar-producing countries of Europe were satisfied and a way was found to regulate commerce in bounty-paid sugar.

The original Brussels convention expired in 1908, and England gave notice that she would not consent to its renewal upon the old terms. Thereupon, rather than to forsake the plan of regulating trade in bounty-paid sugar, the other confinental countries let Russia into the combination, with the understanding that it should export not more than 200,000 tons of sugar a year. Russia accepted these terms, probably not realizing that her output would almost double, and that in three years she would hold the key to the entire sugar situation.

The only hope for the general use of Russian sugar throughout the world lies in a difference of opinion as to the meaning of the agreement of 1908. Some insist that it merely prevents Russia from sending more than 200,000 tons of sugar a year into countries which joined the agreement. Others contend that it prevents Russia from sending more than 200,000 tons a year into competitive territory. By competitive territory is meant countries which might be expected to get their sugar from more than one other nation. Finland and Persia, for instance, are conceded to be the natural markets for Russian sugar, and so they are not included in reckoning Russia's competitive territory. The authority on which the American government chiefly relies holds that by the Brussels convention the Russian government was prevented from shipping more than 200,000 tons of sugar a year into competitive territory—including the United States.

If, as the result of efforts which will be made in that direction, Russia should be permitted to sell some of its sugar in this country, it is not clear that the American consumer would be greatly benefited. Russian sugar coming into this country must pay not only the usual duty of a little less than 2 cents a pound, but also a countervailing duty of about seven tenths of a cent a pound. Practically all of this duty would be added to the retail price of the sugar. The countervailing duty is levied because of the bounty paid by Russia. The American tariff levies, in addition to the general rate, a special duty on sugar equal to the bounty or other advantage given by the exporting country. The countervailing duty has for a long time prevented the importation here of Russian sugar.

ELECTION HELD BY HEBREW CHARITIES OF NEW YORK CITY

NEW YORK—All the trustees of the United Hebrew Charities of the city of New York, with two exceptions, were reelected at the annual meeting of the society held late Wednesday at the Hebrew Charities building. Mark E. Stroock and Edwin Vogel were elected to one year terms.

Two new offices were created, those of honorary vice-presidents, in order to bestow them upon Isaac N. Seligman and Adolph Lewisohn as marks of appreciation.

SHIPPING POOL TO BE RENEWED

BREMEN, Germany — The international conference of transatlantic steamship lines, in Paris, has decided upon a renewal of the transatlantic shipping pool for a period of five years.

HAMBURG, Ger.—It is understood that the new pool agreement contains features designed to prevent friction between the British and German companies.

PLAYHOUSE NEWS

BOSTON OPENINGS

Oct. 23—Miss Blanche Bates in "Nobody's Widow," comedy by Avery Hopwood, direction of David Belasco and original cast, Hollis Street theater; "Madam Sherry," popular musical comedy with Miss Lina Abarbanell, Charles Ross and "Every Little Movement," Tremont theater; John Craig stock company in a well-prepared revival of "As You Like It," Castle Square theater; Miss Lillian Russell, B. F. Keith's vaudeville theater.

Oct. 24—Maeterlinck's noted fairy play, "The Blue Bird," with the original settings shown all last season at the New theater, New York, with novelties added from foreign productions, Shubert theater for three weeks' engagement. Theater closed Monday night for dress rehearsal.

Oct. 30—"The Three Romeos," at Colonial theater; new musical comedy that Washington likes, with cast including Georgia Caine, Ethel Cadman, Elita Proctor Otis, Fred Walton, Fred Lennox, William Danforth.

The engagement of the Irish players at the Plymouth theater has been extended until Saturday evening, Nov. 4. "The Playboy of the Western World" is to be given all this week together with Yeats' "Kathleen Ni Houlihan." Seats are on sale at the Plymouth box office for the Liebler & Co. production of "The Garden of Allah" at the Century, New York.

A report of the proceedings at a woman's club meeting in a suburban district included the odd information that the secretary had received a communication from the Drama League of Boston relative to a plan to "encourage attendance at good plays, and so drive bad plays away for lack of patronage." The league plans are hardly expressed accurately in this statement. This organization hopes rather to encourage good plays by assisting to provide audiences for worthy offerings which otherwise might be driven away from lack of support. Bad shows do not enter into the league's calculations. It simply ignores them.

Miss Maud Scheerer will read Zangwill's "The Melting Pot" Friday evening at the Powers school.

ANNUAL SOUTHWICK COURSE

The annual Southwick literary course, held under the auspices of the Emerson College of Oratory, is to be held this year at Huntington Chambers hall. Course tickets may be had at the offices of the college, Huntington chambers, 30 Huntington avenue. The program: Oct. 27, Shakespeare's "Othello," Henry Lawrence Southwick; Nov. 3, Ibsen's "The Master Builder," Agnes Knox Black; Nov. 10, Dickens' "Martin Chuzzlewit," Walter Bradley Tripp; Nov. 17, Maeterlinck's "Monna Vanna," Mrs. Maude Gatchell Hicks; Nov. 24, Wagner's "Lohengrin," Mrs. Jessie Eldridge Southwick; Dec. 8, "An Evening with Dickens," C. T. Copeland.

LAUDER'S NEW SONGS

Speaking of Harry Lauder's new songs, the New York Sun says they have the typical Lauderesque appeal. The first one, "Every Laddie Loves a Lassie," told about a Scotch rural merrymaking and between the verses "Jock" informed the audience that every laddie treated his lassie after she had put up the money. For the next, "Roamin' in the Gloamin'," there was a stage setting showing the River Clyde, on whose "bonny banks," according to the song, it was pleasant to roam. Harry roamed along it when he got tired of singing with, for a girl by his side, his crooked stick, the gnarled head of which he kissed frequently. "I'm Up Early in the Mornin'" he sang as a grocer's boy as he sat on a modified tricycle and tried to down a troublesome lollypop.

"I Love a Lassie" received the usual applause and more when the singer executed a fling, mistook a rabbit and a nannygoat for "Mary," and then finally descrying her in the heather behind the scenes ran off to join her.

The most popular of the new songs seemed to be the one he called "A Wee Doch an' Doris" or thereabouts and then interpreted as meaning "The last refreshment before we part." In sentiment it seemed to be a mixture of "A Cotter's Saturday Night" and the Scotch version of "I Can Say Truly Rural." If one could say "It's a braw, brecht moonlecht necht" he was "all recht," according to the song.

Mr. Lauder will sing these songs as well as the ever popular "She's Ma Daisy," "Stop Your Ticklin' Jock," and others at his two matinee and two evening performances at the Boston opera house tomorrow and Saturday.

MISS BLANCHE BATES

Miss Blanche Bates, the oldest in point of service of all the Belasco stars and who is to appear at the Hollis next Monday in Avery Hopwood's "Nobody's Widow," was born in Portland, Ore., of parents well known in Pacific coast theatricals.

Miss Bates was educated in public and private schools in San Francisco and started her bread-and-butter struggle in her teens, when she began teaching school. After a short time she decided to go on the stage and made her debut in 1894 in San Francisco. After playing several years in the stock forces of T. Daniel Frawley in the West, Miss Bates went to New York in 1898 and became a member of the Daly company.

In 1899 she scored a great success with "The Great Ruby," but had a disagreement with Daly and left his company. At the Herald Square theater in New York, and with the Bergen stock company in Washington, Miss Bates next created a long series of classical and modern roles. In 1902 she started her career as a Belasco star as Cigarette in "Under Two Flags," and her successes in "The Darling of the Gods," "The Girl of the Golden West" and "The Fighting Hope," are fresh in the public mind.

DRAMA LEAGUE OF BOSTON

The Drama League of Boston has just issued two new bulletins. One comments favorably upon "Miss Dudlesack," the Viennese operetta of Scottish life now at the Boston theater, declaring it to be well above the average of "musical shows." The other bulletin gives a comprehensive list of all the important plays given during the season of 1910-11 in Boston, New York and Chicago. Copies of this historical bulletin may be had at 10 cents each of Howard J. Savage, Cambridge, Mass. Mr. Savage also will receive the annual membership fee of $1 admitting to all privileges of the league, including receipt of all bulletins, publications of the committee on drama study, and admission to the conferences of the organization to be held at intervals and which will be addressed by prominent authorities on theatrical activities.

HERE AND THERE

It has been determined that the cast for Miss Marie Doro's new play, "A Butterfly on the Wheel," will include Charles Cartermaine, Ferdinand Gottschalk, Sidney Valentine, Edgar Davenport, Olive Temple and Bertha Livingston. Miss Doro's first performance in "A Butterfly on the Wheel" will be given on Oct. 26 at Atlantic City.

Charles Frohman has received word from Sir Arthur Pinero that that playwright's next work will be a comedy and that it will be finished by February.

Sothern and Marlowe will start their annual Shakespearean tour with an engagement of four weeks at the Manhattan, New York, beginning Nov. 6. The new members of the company for this season are V. G. Granville, Maynne Lynnton, W. J. Connelly, Alice Breese and Ina Goldsmith. The repertory will be the same as last year.

LAW ALUMNI TO HOLD MEETING

At the Boston City Club on Saturday at noon the first of the series of luncheons of the Alumni Association of the Boston University Law school will be held. Fletcher Rauney, the new president, will occupy the chair.

Saturday it is probable arrangements will be made for a committee to formulate plans for the placing of young graduates in the offices of older graduates of the school, whereby the young man coming out of the law school will be given every opportunity to gain experience.

BAILEY ISLAND HAS LIBRARY

HARPSWELL, Me. — Bailey Island library has been incorporated at Bailey Island, a summer resort in the Casco bay portion of Harpswell. Herbert F. Johnson is president, Emily H. Burnham, clerk, and Lendall M. York, treasurer. The directors are these and C. Riborg Mann, Charles S. Thomas, Elizabeth S. Root and Margaret S. Black. A building is being erected.

TRAVEL

TWO GRAND CRUISES

Nov. 1912 (From New York) | Feb. 1913 (From San Francisco)

By the Palatial Cruising Steamer

VICTORIA LUISE

following same itinerary as

S. S. CLEVELAND.

$650 and up. | Including all necessary expenses aboard and ashore.

A few accommodations available for the second cruise of the S. S. CLEVELAND from San Francisco Feb. 6, 1912. DURATION OF EACH CRUISE 110 DAYS

Also Cruises to the Orient, West Indies, South America, Italy and Egypt, etc.

Send for Illustrated Booklet.

HAMBURG-AMERICAN LINE

607 Boylston St., Boston, Mass.

North German Lloyd

LONDON—PARIS—BREMEN

KAISER WILHELM der GROSSE

Sails Tuesday, Oct. 24, 10 A. M.

LONDON—PARIS—BREMEN

Express Sailings Tuesdays 10 A. M.

Kaiser Wilhelm der Grosse.....Oct. 24

Kaiser Wilhelm II.....Oct. 31

Fast Mail Thursdays 10 A. M.

*Friedrich der Grosse.....Oct. 26

Grosser Kurfuerst .....Nov. 2

*Bremen direct.

GIBRALTAR—ALGIERS—NAPLES—GENOA

Sailings Saturdays 11 A. M.

Berlin (new).....Oct. 21

†Prinzess Irene.....Nov. 18

†Omits Algiers.

Baltimore—Bremen Direct Wednesdays

One Class (II.) Cabin Steamers

Independent around-the-world trips $618

OELRICHS & CO., Gen'l Agts.

83-85 State St., Boston

WHITE STAR LINE

BOSTON-QUEENSTOWN-LIVERPOOL

CYMRIC Oct. 31—4 P. M. ARABIC, Nov. 7

Boston-Azores-Mediterranean

Romanic, Oct. 21, 10 a.m. Canopic, Nov. 11

LEYLAND LINE

Boston-Liverpool

One Class Cabin Service (II)

Rate to Liverpool $50

Winifredian, Oct. 21, 9 A. M. Devonian, Oct. 28

OFFICE: 84 STATE ST., BOSTON

ELLEN F. PENDLETON IS INAUGURATED NEW HEAD OF WELLESLEY

(Continued from page one)

Acting Dean Angie Clara Chapin, Frances Scudder Williams, Anna K. Bingham.

The new president then read her inaugural address.

Miss Bingham's Address

Miss Bingham, president of the Student Government Association, welcomed President Pendleton in behalf of that organization. She said:

"Because every student at Wellesley is a member of the Student Government Association, and because it is through the association that she best expresses her loyalty to the ideals and administration of the College, it is Student Government's pleasure to welcome Miss Pendleton as president of Wellesley College in the name of the undergraduate body.

"The dearest possession of every Wellesley student is this right of self-government, of a citizenship that is not only responsible for the comfort and happiness of the college community, but that affords training in community interest and unselfish thought for the rights and welfare of those around us.

"While Miss Pendleton was dean the association guarded with care the privilege of calling her 'the best friend of student government.' During the 11 years of the association her sympathetic aid and loyalty have never failed. Frances Hughes, our first president, says, 'No history of that first year would be complete without a record of the constant and wise advice of Dean Pendleton, whose experience and judgment are incorporated in many of the statutes under which we are now living.'

"Great was the rejoicing among the students last spring when they knew that the administration of the college was to rest in such sure hands, but I think that the secret of their sincere happiness was that so great an honor had been conferred upon one who is the wisest and best friend, not only of the whole Student Government Association, but of each individual girl.

"Today the association pledges to Miss Pendleton, as president of Wellesley College, its loyal and interested support, and to Miss Pendleton herself it offers the love and enthusiastic devotion of the whole student body."

Welcome by Acting Dean

Miss A. C. Chapin, acting dean, extending the welcome of the faculty to President Pendleton, said:

"This day is unique in the annals of Wellesley College, for it witnesses the inauguration of a president who is a daughter of the college.

"It is no stranger whom we hail today as our academic leader. The problems of the college life with all its manifold interests, social and religious as well as academic, are matters of intimate knowledge to her, and her training and experience have fitted her to deal with them successfully.

"Entering college with the class of 1886, Miss Pendleton knows both the old Wellesley and the new. Without being either a conservative or a radical, she has shown rare judgment in maintaining the strongest principles of the old Wellesley, while keeping in the forefront of the growth and progress of the college from the necessary limitations of the early days into the larger and freer life of the present and the ever-widening prospect of the future.

"To us of the faculty, for whom I have the honor to speak, this new president of ours is no stranger. A few of us have known her as a student in our classes, alert and eager, modest and appreciative, laying well the foundations of her education in the good old studies of Latin and Greek and mathematics and the Bible, not neglecting history and philosophy.

"Others of our number remember her, when she returned fresh from her studies in Cambridge, Eng., as their teacher in mathematics, clear and logical and exact, giving in the midst of laborious details many a glimpse of the heights and depths of her favorite subject.

"To others of us she has been known as a colleague in the various phases of our work. In time of difficulty and debate we have known where to find her standing squarely for the policy which she believed to be right, fearless and uncompromising, yet always ready to listen with impartiality to the opinions of others.

Praised for Efficiency

"As secretary of the college she administered with a firm hand the relations of the college with the preparatory schools, and later as dean she brought the work of that office to a high degree of efficiency.

"As one responsibility after another has been laid upon her, we have seen her rise to meet it with a strength and capability even beyond our expectations, though we have long had faith in the possibilities of her reserve powers.

"In the enforced absence of our beloved President Hazard greater administrative duties naturally devolved upon the dean. As the presiding officer of the academic council we have found her patient and courteous, a good parliamentarian, resolute in keeping in view the main issues of a question, and in holding the debate to the lines of those issues.

"Her method in all things is the method of directness and simplicity, straight to the point. While handling a multitude of small details, she does not lose sight of the great educational principles involved.

"In all her career from her student days to the present time, she has shown an unswerving loyalty to those high ideals of scholarship and of character which inspired the founders of the college. Her devotion to all the highest interests of the college is complete. In her hands they will find strong and sympathetic guidance.

"In both official and personal relations we have come to know her as a woman with a cool head and a warm heart, courageous and unselfish, free from petty ambitions and from thirst for popularity and praise.

"To you, Madam President, we look as our leader. To you, on this auspicious day, we pledge our cordial coworking, our loyal support."

Miss Pendleton's subject was "The Function of a College." She said:

"For a long time, and especially during the past five years, the American college has been the subject of criticism. Its censors have been from within and from without. It is not my purpose to rehearse these criticisms or to undertake the defense of the college, but it may be said in passing that much of the criticism from without is due in part at least to a misapprehension of the aim of a college. On the other hand, the just critic from within is eagerly alive to the great opportunities presented, and therefore keenly sensitive to any failure on the part of the college to make the most of them. While I cannot hope to add anything to a subject which has had so many and so distinguished advocates, the college must inevitably be the subject of an address on an occasion like this, and it is to a brief consideration of the function of the American college that I invite your attention. It goes without saying that such preparation as I have had for a discussion of this subject has been obtained in a college exclusively for women. Happily for both, men and women must work together in the world, and I venture to say that the function of a college for men is not essentially different from that of the women's college.

"I ask you to consider the twofold function of the college, the training for citizenship and the preparation of the scholar.

Good Citizenship

"What constitutes a training for citizenship? What are the characteristics of the ideal citizen, and how may they be developed? He must have learned the important lesson of viewing every question not only from his own standpoint, but from that of the community, he must be willing to pay his share of the public tax not only in money, but also in time and thought for the service of his town and state, he must have above all enthusiasm and capacity for working hard in whatever kind of endeavor his lot may be cast. It is evident, therefore, that the college must furnish him opportunity for acquiring a knowledge of history, of the theory of government, of the relations between capital and labor, of the laws of mathematics, chemistry, physics, which underlie our great industries, and if he is to have an intelligent and sympathetic interest in his neighbors and be able to get another's point of view, this college trained citizen must know something of psychology. Nor can he do all this to his own satisfaction without access to other languages and literatures besides his own. Moreover, the ideal citizen must have some power of initiative and he must have acquired the ability to think clearly and independently. But it will be urged that a college course of four years is too short for such a task. Perhaps, but what the college cannot actually give it can furnish the stimulus and the power of obtaining later.

"How can the college develop these characteristics in its students? To begin with the least important factor, the college must be thoroughly equipped with lecture rooms and laboratories. Year by year the demands grow larger, and there is practically no limit to the amount of money which the college can profitably spend upon material equipment. This material equipment must be housed with a due regard for beauty as well as convenience. There must be a library large and well selected and, if possible, the student should have free access to the books. To see on the shelves far more books upon the subject assigned him for investigation than he can possibly use engenders in the young student that modesty which is essential to further attainment. What shall be the curriculum for this ideal college? This is a much discussed question, and experts disagree and probably always will disagree. The principle of election is universally conceded, but absolute freedom of election is no longer upheld. The choice of subjects offered should be as large as the material equipment and the teaching force can provide.

Urges Biblical Study

"A small number of absolutely prescribed subjects, some restriction of election in the rest which will secure for every student reasonably advanced work in some field of knowledge, these two provisions are those most universally recognized in college curricula today. What these absolutely prescribed subjects shall be is another question upon which there is a wide diversity of opinion. Probably English, the ability to speak and write correctly, clearly and idiomatically, is the only subject which would be put by all in the prescribed list. I should like to make a plea for two others to be added to the list. One of these is ofte not included in the curriculum at all, and the popularity of the other as a prescribed subject is waning. I refer to Biblical history and mathematics. I believe that Wellesley College was one of the first colleges, if not the first, to introduce the systematic study of the Bible into its curriculum. Our far-sighted founder saw that a Christian college undertaking to give a Christian education should require a thorough and systematic study of the history of that people to whom God revealed Himself, and through whom the greatest of all Teachers was given to men.

"The value of the study of mathematics has been often stated. I shall merely indicate here two reasons why I believe the study of mathematics to be an essential element in the education of youth. First, it furnishes better than any other subject training in close reasoning, both deductive and inductive. Moreover, because it is what is called an exact science, the accuracy of its conclusions can be tested at every point. It not only trains the student in clear and logical thinking, but it leads him to have confidence in his own conclusions. It therefore develops the power to think clearly and independently. In the second place the study of mathematics develops power of imagination, a power not dissociated from the ability to think clearly and closely. This culture-giving quality in mathematics is too little recognized. Moreover, mathematics presents to most young students just the kind of difficulty the overcoming of which produces that intellectual fiber essential to effective citizenship.

Strong Women for Staff

"Material equipment and curriculum are important, but upon the teaching staff must the college depend for the maintenance of high standards of scholarship and life. There must be an adequate teaching force composed of men and women of culture and strong personality, amply qualified by advanced study for their work. There will inevitably be variety of personality, and this variety will form one of the elements of strength in the corps of instruction. There will be those who are scholars first and teachers afterwards. There must be those who are teachers as well as scholars. One of the difficult but not insoluble problems of the life of the teacher is to adjust the demands of the classroom to the claims of research. Active sympathy with young minds, a passion for teaching, a love for the chosen subject strong and absorbing, yet a keen realization of its relation and dependence upon other subjects, all these must characterize the members of the teaching force. It has been my good fortune to be associated for more than 20 years with men and women with whom I have sometimes agreed and sometimes disagreed, but whose different points of view I have come to regard as a conglomerate of granite strength.

"What students shall be permitted to enjoy the advantages of college, and how shall their qualifications be tested? If there is a subject upon which there is a greater diversity of opinion than the curriculum, it is the amount and content of the requirements for admission to college. I do not propose to discuss the question in detail, but is it not fair to ask why vocational subjects should be recognized in preparation when the aim of the college is not to prepare for a vocation but to develop personal efficiency?

Method of Admission

As to the method of admission it may be pointed out that the two methods, by examination and by certificate, are not so radically different as is generally supposed. The rudest method will in general keep the manifestly incompetent out, and admit the exceptionally brilliant student. The difficulty is with the great mass of applicants who fall between these two extremes. In colleges where certificates are recognized these credentials are presented, carefully scrutinized, and in all cases of doubt the applicant is examined. In the college where admission by examination obtains, the applicant presents himself for examination. If the results of the examination are unsatisfactory or inconclusive, the estimate (that is essentially, the certificate) of the preparatory school is sought. In both colleges the school record and the results of the admission examination are considered together in the case of any doubtful candidate. By either method records show that students are admitted who are not qualified, and doubtless by both methods students are now and then debarred who are ready for college work. Once admitted, a new life begins. The ordinary student who enters college finds himself with more freedom than he has ever enjoyed before. It is not surprising if he fails to make the best use of it.

"It is no easy task to persuade such a student that this precious something not obtained from books is a by-product which comes not to the superficial dawdler, but to the hard worker, to the student who contributes his share of right living to its life. To such students the college gives indeed a goodly heritage richer than any mere accumulation of knowledge. I should like here to express my admiration of the pluck and courage of those students who after failure at the start of their college course have achieved final success. Their response to the stimulus and inspiration offered has enriched their alma mater. There is a second class of students to whom the academic work presents no great difficulty but who have no great love for scholarship as such. There are others for whom intellectual work has attractions from the beginning. From both these classes will be drawn the small group of real scholars.

Few Must Be Brilliant

"The college is essentially a democratic institution designed for the rank and file of youth qualified to make use of the opportunities it offers. But the material equipment, the curriculum and the teaching force which are necessary to develop personal efficiency in the ordinary student will have failed in a part of their purpose if they do not produce a few students with the ability and the desire to extend the field of human knowledge. There will be but few, but fortunate the college and happy the instructor who can claim these few. Such students have claims, and the college is bound to satisfy them without losing sight of its first great aim. An instructor cannot give up the good of the majority to meet the needs of the individual. But if this student is exceptional there are many opportunities of guiding his eager feet.

"It is the task of the college to give such a student as broad a foundation as possible, while allowing him a more specialized course than is deemed wise for the ordinary student. The college will have failed in part of its function if it does not furnish such a student with the power and the stimulus to continue his search for truth after graduation. The presence of this scholar in the classroom has a stimulating effect upon his more ordinary classmates, while the honest attainment of the average student induces modesty in his brilliant classmate. After all, the great need of both is the same—and that is the power of concentrated application, the capacity for hard work. There is no royal road to learning. Even the small amount with which most of us must be content can be won only by persistent, patient and painstaking application. What the world needs today is men and women who know the satisfaction of having faced and conquered obstacles and who find joy in hard tasks.

"Training for citizenship and the preparation of the scholar are then the twofold function of the college. To furnish professional training for lawyers, ministers, engineers, librarians is manifestly the work of the university and the technical school, and not the function of the college. Neither is it, in my opinion, the work of the college to prepare its students specifically to be teachers or even wives and husbands, mothers and fathers. It is rather its part to produce men and women with the power to think clearly and independently, who recognize that teaching and home-making are both fine acts worthy of careful and patient cultivation, and not the necessary accompaniment of a college diploma. College graduates ought to make, and I believe do make better teachers, more considerate husbands and wives, wiser fathers and mothers, but the chief function of the college is larger than this. The aim of the university and the great technical school is to furnish preparation for some specific profession. The college must produce men and women capable of using the opportunities offered by the university."

There were addresses by President Lowell of Harvard, President Faunce of Brown, President Taylor of Vassar and President King of Oberlin.

Miss Pendleton will hold a reception for delegates and other guests in the Farnsworth Art Museum late today.

Distinguished Delegates

Delegates representing foreign institutions were: Prof. Francis G. Allinson, American School of Classical Studies at Athens; Prof. Ida W. Prime, American College for Girls, Constantinople; Miss Elizabeth Gulick Lincoln, International Institute for Girls in (Madrid) Spain.

The representatives of American colleges were as follows:

Harvard University — President A. Lawrence Lowell and Prof. George Herbert Palmer.

Yale University — Secretary Anson Phelps Stokes, Jr.

University of Pennsylvania—Prof. Felix E. Schelling.

Princeton University—Prof. William Berryman Scott.

Columbia University—Dean Virginia C. Gildersleeve of Barnard College.

Brown University—President William H. P. Faunce and Prof. Walter Goodnow Everett.

Rutgers College — President William Henry Steele Demarest.

Dartmouth College—Prof. James Fairbanks Colby and Prof. Gordon Ferrie Hall.

United chapters of the Phi Beta Kappa Society—President Edwin Augustus Grosvenor.

Dickinson College—President Eugene A. Noble and Prof. William W. Landis.

University of Pittsburgh—Represented by honorary alumnus, Dean George Hodges of the Episcopal theological school, Cambridge.

University of Vermont—Prof. Frederick Tupper.

Williams College—Represented by a trustee, President Henry Lefavour of Simmons College.

Bowdoin College—Prof. Henry Johnson.

Union University—Chancellor Charles Alexander Richmond.

Middlebury College—President John M. Thomas and Miss Caroline Crawford, dean of women.

Andover theological seminary—President Albert P. Fitch.

Hamilton College—Professor Theodore F. Collier.

Colgate University—George W. Douglas, alumnus.

Amherst College—President George Harris and Professor George Bosworth Churchill.

Hobart College—President Langdon C. Stewardson and Prof. Milton Haight Turk.

Trinity College — Professor Frank Cole Babbitt and Librarian Walter B. Briggs.

Newton theological institution—President George Edwin Horr and Professor Charles Rufus Brown.

Western Reserve University—John Dickerman, secretary of trustees.

McGill University—Dr. Ethel Hurlbatt, warden of Royal Victoria College for Women.

New York University—Dean Francis Hovey Stoddard.

Wesleyan University—President William Arnold Shanklin and Prof. Walter Park Bradley.

Lafayette College—President Ethelbert Dudley Warfield.

Oberlin College — President Henry Churchill King.

Hartford Theological Seminary—President William Douglas Mackenzie and Prof. Curtis Manning Geer.

Tulane University—President Edwin B. Craighead.

Union Theological Seminary—President Francis Brown and Associate Prof. Henry Sloane Coffin.

Lake Erie College—President Vivian B. Small and Prof. Marion Lee Taylor.

University of Michigan—Represented by Edwin F. Gay, alumnus, dean of the Graduate School of Business Administration, Harvard.

Mt. Holyoke College—President Mary Emma Woolley and Associate Prof. Mary Gertrude Cushing.

Knox College—President Thomas McClelland.

The Astronomical Observatory, Harvard—Director Edward Charles Pickering.

Dalhousie College—Dr. Eliza Ritchie, honorary dean of women.

Beloit College—Prof. Henry Raymond Mussey, alumnus.

Grinnell College—President John H. T. Main and Dr. Mary Bowen Brainerd.

Lawrence College—Prof. N. B. Richardson of the school of theology, Boston University.

College of the City of New York—Dr. Frederick G. Reynolds, secretary of the faculty.

State University of Iowa—Frank B. Tracy, alumnus.

University of Rochester—Dr. Annette Gardner Munro, dean for women.

Northwestern University — The Rev. Percy Ernest Thomas, alumnus.

Tufts College—Prof. Leo R. Lewis.

Western College for Women—President John Grant Newman.

Massachusetts Institute of Technology—President Richard C. Maclaurin and Prof. Davis R. Dewey.

Vassar College—President James Munroe Taylor and Asso. Prof. Elizabeth Hatch Palmer.

Bates College — President George C. Chase.

University of Maine—Dean James F. Stevens.

Worcester Polytechnic Institute—Acting President Levi L. Conant and Prof. Zelotes W. Coombs.

Lehigh University — Prof. Robert W. Blake.

Episcopal theological school, Cambridge—Dean George Hodges.

Cornell University — Dr. Gertrude Shorb Martin, adviser of women.

Wells College—President George Morgan Ward and Prof. Louis F. Snow.

Boston University—President Lemuel Herbert Murlin.

Purdue University—Dr. Jennie Tilt, alumna.

University of Minnesota—Prof. Henry Johnson alumnus.

Boston Museum of Fine Arts—President Gardiner Martin Lane and director Arthur Fairbanks.

Wilson College—Acting Dean Nancy J. Criswell.

Smith College—President Marion LeRoy Burton and Prof. Mary Augustus Jordan.

Colorado College—President William Frederick Slocum and Albert Farwell Bemis, trustee.

Johns Hopkins University—Prof. Frederick Jackson Turner, alumnus.

Radcliffe College—President LeBaron Russell Briggs and Dean Mary Coes.

Association of Collegiate Alumnae—President Laura Drake Gill.

Bryn Mawr College—Acting Dean Marion Edward Park and Recording Dean Isabel Maddison.

Coucher College—Dean Eleanor Louisa Lord and Associate Professor Clara Latimer Bacon.

Mills College—Miss Ida J. Everett, alumna, of Wheaton Seminary.

Pomona College—Prof. Mendal Garbutt Frampton.

Barnard College—Dean Virginia C. Gildersleeve.

University of Chicago—Dean Marion Talbot.

Milwaukee-Downer College—President Clara Sabin and Prof. Alice E. Belcher.

The Women's College in Brown University—Dean Lida Shaw King and Miss Eleanor Burges Green, trustee.

Simmons College—President Henry Lefavour and Dean Sarah Louise Arnold.

Clark College — President Edmund Clark Sanford and Professor James P. Porter.

University of Toronto—Professor William J. Alexander.

Jackson College — Dean Caroline Crocker Davies.

National Education Association—Represented by President Ellen Clara Sabin of Milwaukee-Downer College.

New England college entrance certificate board—President Frank W. Nicholson.

New England Association of Colleges and Preparatory Schools—Secretary Nathaniel F. Davis.

FAMILY WANTS INCORPORATION

READING, Pa.—A petition was presented to the court recently for a charter of incorporation for the Association of American Boyers. The object is to foster a family spirit, hold reunions, etc.

Classified Advertisements

RATES—One insertion, 12 cents a line, three or more insertions, 10 cents a line. Telephone your advertisement to 4330 Back Bay, or, if preferred, a representative will call on you to discuss advertising.

Advertisers may have answers sent care of New York Office, Suites 2092-2093 Metropolitan Bldg., 1 Madison Ave., or Chicago Office, Suite 750 People's Gas Bldg., Michigan Ave. and Adams St.

REAL ESTATE

Why Pay Rent?

When you can buy for $3000 to $7500, little or nothing down, a brand new house of 8 or 10 rooms and bath, with hardwood floors, electric lights, open plumbing, steam heat and every modern convenience, situated in the beautiful Aberdeen District, one of Boston's choicest suburbs, near the Brookline line and just off the Commonwealth avenue electric cars; your home can be paid for as rent; a chance that you may never have again. We have 25 of these houses to dispose of at once, so special inducements as to prices and terms will be made to parties purchasing before November 15th, 1911. For prices and further particulars apply to

FRANK A. RUSSELL
506 OLD SOUTH BLDG., BOSTON
1321 Beacon St., Brookline
(Coolidge Corner)

Our Fall Catalogue

Just issued, contains illustrations and descriptions of over 500 farms and country homes, sent free. BRECK'S REAL ESTATE AGENCY, Dept. M, 51 North Market street, Boston, Mass.

REAL ESTATE—FLORIDA

IF YOU ARE COMING TO FLORIDA AND DESIRE ANY INFORMATION REGARDING THE EAST COAST, we are in position to furnish you with same as we have lived here for the past 12 years. Correspondence solicited.

PIONEER REALTY COMPANY
M. A. MARSHALL, Mgr.,
FT. LAUDERDALE, FLORIDA
(The Gateway to the Everglades.)

APARTMENTS TO LET

Opposite Technology New Site
Bexley Hall
MASS. AVENUE NEAR HARVARD BRIDGE, CAMBRIDGE

This modern apartment house of 2, 3, 4 and 5-room suites is now ready for occupancy. Vacuum cleaner system, electric lights, continuous hot water, steam laundry dryers, separate maids' rooms and janitor service.

THESE SUITES MUST BE SEEN TO BE APPRECIATED

F. W. Norris & Co., Agents, 649 Mass. av. Tel. Cambridge 4204.

LOOK

AT 40 BABCOCK ST., Suite 3, near Coolidge Cor., 8 rooms, all outside. Tel. Brookline 2584-W.

NEWTON

Modern housekeeping suites of six and seven rooms, in new apartments on Washington st. Apply at room 43, 110 Summer st., Boston.

FURNISHED APARTMENTS

A FURNISHED 5-room suite, suitable for three people; steam heat, con. hot water, elevator; $30; immediate possession. Suite 43, 396 Northampton st., Boston.

CANADIAN FARMS

WESTERN CANADA INVESTMENTS J. O. E. Limited invite correspondence relative to Canadian investments; farm lands, large and small blocks; timber and coal lands, townsite and city properties; references, Traders bank. J. O. E. Limited, Jamieson-Owens-Edmonds, Calgary, Alta.

NEW ENGLAND FARMS

LELAND FARM AGENCY Weekly circular free, a postal brings it. Dept. 70, P. F. Leland, 31 Milk st.

MUSICAL INSTRUMENTS

YOU ELIMINATE all element of chance or uncertainty if your contract calls for an

Estey Pipe Organ

Your correspondence is respectfully solicited.

ESTEY ORGAN COMPANY
Boston, 120 Boylston st.; New York, 7 West 29th st.; Philadelphia, 1118 Chestnut st.; St. Louis, 1116 Oliver st.; London, Eng., Oxford st.; factories, Brattleboro, Vt.

HOUSEHOLD NEEDS

STEEL LESSON MARKERS
30 Markers for the Bible.
30 Markers for the Text Book.
Both sets for One Dollar.
C. H. FEARN, Gen. Del., COLUMBUS, O.

FIX-ALL CEMENT
Water and Fire Proof; 1-lb. can $1; 2-lb. can $1.50, 6-lb. pail, $3.50. See Saturday's Monitor. HARRISON SUPPLY CO., Boston.

FLAVORING EXTRACTS

SAUER'S PURE FLAVORING EXTRACTS have no equal; sold everywhere; 10c and 25c the bottle at your grocer's.

COAL AND WOOD

24 BUSHELS kindling wood, $2; best quality coal; fireplace wood. RESCUE MISSION, 65 W. Dedham st. Tel. con.

TYPEWRITERS

RELIABLE TYPEWRITERS, $15 up, $5 cash, balance monthly. Rentals, $1.50 up. THE OFFICE APPLIANCE CO., 15 State st.

LAWYERS

CLAIR D. VALLETTE
LAWYER
1204 Majestic Bldg., Chicago.

ELIJAH C. WOOD,
Attorney and Counsellor,
218 La Salle st., Chicago.

WILLIAM C. MAYNE,
Attorney and Counsellor at Law,
Mutual Life Bldg., Philadelphia, Pa.

ATTORNEYS can frequently secure good non-resident clients by publishing their professional cards in this column.

DENTISTRY

DR. C. FRANKLIN HARTT,
1006 Masonic Temple,
Phone Central 5891. CHICAGO.

CARL A. SCHULZ, D. D. S.,
Suite 200, Olivia Bldg., opp. Central High School, Lindell 5130, Delmar 3190, St. Louis.

A DENTIST in any city will be benefited by having his professional card appear in this column. Ten cents per line per insertion.

POSITION WANTED

YOUNG WOMAN with some experience desires position in millinery shop where she can learn the business. Answer O 31, Monitor.

NURSERY FOR SALE

Nursery For Sale

A well located, up to date nursery of more than 100 acres, one half mile from thriving town on railroad, near two large cities; 14 greenhouses, all stocked; 200,000 trees of all kinds, other growing stock; a going concern. Full particulars W. E. FERGUSON, 218 St. Paul st., Baltimore, Md.

LAUNDRY FOR SALE

FOR SALE—Laundry in town of 12,000; one of two laundries; machinery all new and up to date; price $3800, will take $2500 down, mortgage on balance. Address P 7, Monitor Office.

RESTAURANT FOR SALE

FOR SALE—A busy, first-class restaurant, well located in a growing city; will show good profits to one interested. Address M. B. SEARLE, 3 West Market st., Indianapolis, Ind.

ROOMS

ALLSTON—34 Gardner st., two large, pleasant rooms with board; price moderate; running water; private family; near all car lines. Tel Brighton 248-5.

2 BATAVIA ST.—Very desirable corner rooms, second floor; private family; everything modern; prices reasonable; telephone.

BROOKLINE—175 Winthrop rd., large sunny rooms in pleasant house with refined people; good service; board if desired. Tel. Brookline 3879-M.

DALTON ST., 19, Suite 2—Two connecting rooms, steam heat, e. and h. w.; desirable for man and wife or two gentlemen; bath on floor; private family.

GAINSBORO ST., 86
Furnished front room; modern conveniences. Tel. con. Suite 4.

102 GAINSBORO ST., suite 3; furnished front side room; all conveniences. Tel B. B. 4769-R.

MASS. AVE., 476—Square and side rooms; business people will find a clean, quiet, well ordered home.

WESTLAND AVE., 10, suite 2—Housekeeping suite of 3 rooms; furn.; steam heat, con. h. w.; business people preferred.

WORCESTER ST., 151—Attractive rooms, permanent or tourists; steam heat, cont. hot water. Tel. Tremont 1704-R.

BOARD AND ROOMS—NEW YORK

CENTRAL PARK WEST, 371, cor. 97th st.—Single and double rooms; table board; dining room top floor; elevator service. A. K. DICK.

68TH ST., 67 WEST—Handsomely furnished rooms; suites with private baths; table board. Tel. Columbus 4418.

ROOMS—NEW YORK

COMFORTABLY FURNISHED ROOMS to rent, good locality; also light basement. Tel. MRS. TURNER, 163 East 36th st.

ROOMS—CHICAGO

SUNNY ROOM: private, refined family; newly furnished, modern conveniences. Q 1, 730 People's Gas Bldg., or phone Ravenswood 2491.

BOARD AND ROOMS WANTED—CHICAGO

WANTED—Board and room in private family, couple with child 4 years old; good transportation. Address 308 Randolph st., care B. Subert & Sons.

RESTAURANTS

South Station Restaurant

ALWAYS ESSENTIAL to know a good place to eat; arriving or departing from the South Station, Boston, you will find quick service and pure food at the restaurant and lunch room; accommodations for 500 people; all modern conveniences.
J. G. COOPER & CO.,
Proprietors.

AGENTS WANTED

DUSTLESS (absorbent) DUST CLOTHS AND FLOORWIPERS; sell at sight; sample duster 10 cts.; wiper 25 cts. THE DUSTER MOP CO., La Crosse, Wis.

ARMY AND NAVY NEWS

Today's Army Orders

Capt. L. W. Jordan, Jr., commissary, to Chicago for duty as assistant to purchasing commissary.

Maj. B. Winship, judge advocate, to Washington for duty in office of the judge advocate general.

Maj. R. L. Carmichael, C. A. C., detailed for service in the Q. M. D., vice Maj. L. S. Miller, Q. M.

Maj. J. C. Nichols, ord., will make not to exceed three visits prior to Jan. 1 to Richmond, Va., to inspect material.

Navy Orders

Commander G. G. Mitchell, detached duty command the Celtic; to duty command the Paducah.

Comamnder D. W. Blamer, detached duty command the Paduach.

Ensign H. J. Knerr, resignation as an ensign in the navy accepted to take effect Oct. 19, 1911.

Acting Assistant Surgeon O. J. Miller, appointment as an acting assistant surgeon in the navy revoked from Oct. 21, 1911.

Lieut.-Commander T. C. Hart, to duty naval torpedo station, Newport, R. I.

Pay Director M. C. McDonald, detached duty naval home, Philadelphia, Pa.; to duty naval hospital, Yokohama, Japan.

Passed Assistant Paymaster R. B. Westlake, detached duty the Annapolis; to home and wait orders.

Passed Assistant Paymaster F. W. Holt, detached naval hospital, Yokohama, Japan; to home and wait orders.

Boatswain J. C. Lindberg, detached duty naval station, New Orleans, La.; to duty on Asiatic station.

Paymaster's clerk C. E. Rappolee, appointed as a paymaster's clerk in the navy revoked.

Movements of Naval Vessels

Arrived — Montgomery at Newport News, California and West Virginia at San Francisco, Colorado at Mare island light, South Dakota at Coronado, Cal.

Sailed—Eagle from Charleston for Key West, Waban from Pensacola for Guantanamo, Nero from Lambert Point for Montevideo en route San Francisco, Prairie from Hampton Roads for Philadelphia, Hector from Tompkinsville for Lambert Point.

Navy Notes

WASHINGTON—The mail address of the Vicksburg has been changed from "In care Postmaster, New York city," to "Pacific Station, via San Francisco, Cal."

The Hannibal was placed in commission at the navy yard, Portsmouth, N. H., on Oct. 16, 1911.

For a free advertisement write your "wants" on separate piece of paper and attach it to blank at top of page 2.

Classified Advertisements

SPACE IS NOT GIVEN ON THIS PAGE TO ADVERTISEMENTS FOR PERSONS WANTED TO HANDLE GOODS ON COMMISSION OR TO ADVERTISEMENTS SOLICITING BUSINESS PATRONAGE

The advertisements upon this page are inserted free and persons interested must exercise discretion in all correspondence concerning the same.

BOSTON AND N. E.

SITUATIONS WANTED—FEMALE

SECOND WORK wanted by reliable girl, good references. MERCANTILE EMP. AGENCY, 579 Mass. av., Cambridge, Mass.; tel. 2994W. 20

SHOPPING, MENDING or sewing wanted by refined young woman; regular weekly employment of one or more days preferred; 7 years' excellent reference. MISS STEVENS' DIRECTORY, 120 Boylston st., Boston. Tel. 1936 Oxford. 20

SPARE TIME WORK, wanted by experienced teacher-governess; would assume charge of household during mistress' evening or week-end absence; best references. M. H. SMITH, 6 No. Munroe ter., Dorchester, Mass. 21

STENOGRAPHER, experienced, would like position for five days in the week. GLADYS O. MITCHELL, 61 Westland ave., suite 10, Boston. 21

STENOGRAPHER and office assistant wishes position; mercantile and other experience; reliable; several years' representative firm. MISS STEVENS' DIRECTORY, 120 Boylston st., Boston. Tel. 1936 Oxford 20

STENOGRAPHER (25), single, residence Brookline, $12, good experience; mention 6112. STATE FREE EMP. OFFICE (no fee charged), 8 Kneeland st., Boston; tel. Ox. 2960. 19

STENOGRAPHIC SECRETARY — Lady desires position; Boston or vicinity; has had wide experience in office and literary work, management of personal business affairs and handling correspondence. Address MISS LILLIAN, 48 Munroe st., Roxbury, Mass. 21

STENOGRAPHER — Thoroughly experienced and capable, accustomed to handling correspondence without dictation, and familiar with general office detail, desires position; salary $12 to $15; best references. MADGE I. DAVENPORT, West Brattleboro, Vt. 21

STENOGRAPHER (19), single, residence Chelsea, $12, good experience; mention 6111. STATE FREE EMP. OFFICE (no fee charged), 8 Kneeland st., Boston; tel. Ox. 2960. 19

STENOGRAPHER (21), single, residence Boston, $8-10, good experience; mention 6109. STATE FREE EMP. OFFICE (no fee charged), 8 Kneeland st., Boston; tel. Ox. 2960. 19

STENOGRAPHER (27), single, residence Needham Heights, $8, good experience; mention 6124. STATE FREE EMP. OFFICE (no fee charged), 8 Kneeland st., Boston; tel. Ox. 2960. 19

STENOGRAPHER—Eight years' experience, desires secretarial position; capable of handling correspondence and managing personal affairs. Address by mail FLORENCE G. DOANE, 21 Burroughs st., Jamaica Plain, Mass. 25

STENOGRAPHER wants position; several years' experience, good references. JENNIE E. MacCLOSKEY, 11 Isabella st., Boston. 19

STENOGRAPHER, competent, having executive ability, thorough experience in business and literary work; salary desired to start, $12. MISS MINNIE COLES, 64 Allen st., Boston. 23

STENOGRAPHER, 8 years' experience, wishes position; preferably in law work; can furnish good references. E. LULA RICH, South Duxbury, Mass. 24

STENOGRAPHER AND ASSISTANT BOOKKEEPER desires position in New England immediately; good references furnished. address FLOR CARDIN BOYNTON, 17 Cottage st., Rutland, Vt. 24

STENOGRAPHER and assistant bookkeeper desires position; good experience; salary moderate; best references. MISS SARAH R. CHILDS, 68 Warrenton st., care Y. W. C. A., Boston. 24

STENOGRAPHER, age 21, single, residence Boston, $10-12. Mention 6100. STATE FREE EMP. OFFICE (no fees charged), 8 Kneeland st., Boston. Tel. Oxford 2960. 25

STENOGRAPHER, age 19, single, residence Chelsea, $12, good exp. Mention 6111. STATE FREE EMP. OFFICE (no fees charged), 8 Kneeland st., Boston. Tel. Oxford 2960. 25

STENOGRAPHER, age 25, single, residence Brookline, $12, good exp. Mention 6112. STATE FREE EMP. OFFICE (no fees charged), 8 Kneeland st., Boston. Tel. Oxford 2960. 25

STENOGRAPHER (27), single, residence Needham Heights, good experience; mention 6124. STATE FREE EMP. OFFICE (no fees charged), 8 Kneeland st., Boston; tel. Ox. 2960. 25

STENOGRAPHER (30), single, residence Somerville, $12, good experience; mention 6137. STATE FREE EMP. OFFICE (no fees charged), 8 Kneeland st., Boston; tel. Ox. 2960. 25

STUDENT—Young man desires position in family to exchange services in general work for board and room. AUSTIN DAVIS, 105 Shurtleff st., Chelsea, Mass. 25

TUTOR—A Vassar College graduate desires employment as tutor in elementary, intermediate or English branches. MISS E. M. LAPHAM, 105 Gainsboro st., Boston. 19

TYPIST, neat and accurate, desires employment writing letters, copying, correcting and typewriting manuscript. NELLIE A. TRUSSELL, 40 Lonsdale st., Ashmont, Mass. 20

VISITING COMPANION—Will remain with children during parents' absence evenings, over night or week ends; general all-around woman; good reference. MRS. AGATHA WARREN, 107 Chelsea st., East Boston. 19

WAITRESS work wanted and chamber work and nurse work in Cambridge by maids wanting positions. HARVARD SQ. EMP. BUREAU, 13 Boylston st., room 23, Cambridge. 20

WAITRESS, reliable girl, desires position in private boarding house, family or school. MERCANTILE EMP. AGENCY, 579 Mass. ave., Cambridge, Mass. Tel. 2994-W. 24

WORKING HOUSEKEEPER, trustworthy, capable, reliable, wishes position. MISS LIZZIE WOOD 12 Bond st., Boston. 24

YOUNG WOMAN would like position as waitress in restaurant or lunch rooms or with milliner. CLARA YOUNG, 141 Millet st., Dorchester, Mass. 23

YOUNG WOMAN, good English education, several years' experience in general newspaper work, desires position as proofreader or advertising clerk; prefers opportunity to enter small advertising agency, where business can be thoroughly learned; mention 6045. STATE FREE EMP. OFFICE (no fee charged), 8 Kneeland st., Boston; tel. Ox. 2960. 21

EASTERN STATES

HELP WANTED—MALE

BONNAZ—Experienced operators on curtains for both braid and chain stitch machines; must understand machines thoroughly; state salary expected. VAN BLARICOM & CO., Fifth av., Erie R. R., Paterson, N. J. 19

BRIGHT BOY wanted for light clerical work. METROPOLITAN ELECTRIC MFG. CO., East ave. and 14th st., Long Island City, N. Y. 24

LINEMAN—Experienced electric lineman wanted; steady work, good wages. Apply WILLIAM FOSTER, 1208 N. 31st st., New York. 24

MATTRESS FINISHERS wanted; steady work and good pay. Apply by letter only to the LACKAWANNA BEDDING CO., Scranton, Pa. 19

MUSICIANS wanted, guitar, banjo or mandolin to join professional club. W. B. WEBSTER, Jr., 46 Linden st., Bayonne, N. J. 19

RELIABLE SALESMEN wanted to sell nursery stock; excellent opening; experience unnecessary; salary or commission weekly; references. Address NORTH JERSEY NURSERIES, Millburn, N. J. 19

SHIPPING CLERKS wanted; men with experience as shipping clerks with manufacturing and jobbing concerns, for the traffic departments of interstate shippers; men with good records, now employed, apply by letter only. Address G. A. McNEIL, 38 E. 22d st., New York. 20

TINNERS—Wanted, two good tinners, one for outside tin work and one for galvanized iron work. Apply by letter. GEO. ROME & CO., Carnegie, Pa. 19

EASTERN STATES

HELP WANTED—MALE

WATCHMAKER—Thoroughly competent watchmaker in our repair room; those who have had first-class experience will find this a remunerative position. Apply by mail or in person to manager of workroom, ABRAHAM & STRAUS, Fulton st., Brooklyn, N. Y.; fifth floor, East building. 19

WEAVERS wanted; steady work. Apply the GRIFFON CO., Adams ave. and Wingohocking st., Frankford, Pa. 24

YOUNG MAN to make himself useful in a printery; good opportunity to learn the business; apply by letter only. J. LURENHAUPT & CO., 640 Broadway, Brooklyn, N. Y. 19

HELP WANTED—FEMALE

ELASTIC WEBBING WEAVERS wanted; steady work and good wages. VOGT MFG. & COACH LACE CO., Rochester, N. Y. 21

GIRLS WANTED to fold towels in wareroom. Apply at mills of NELSON KERSHAW, Clifton Heights, Pa. 19

MAID—Competent reliable girl wanted for general housework in family of 2; good wages; references. MRS. KAYSER, 64 East 92d st., New York city. 25

SALESWOMEN—ALICE MAYNARD requires saleswomen with ability and experience in art department; steady employment and good salary. Apply 22 West 22d st., New York. 21

SALESWOMAN, experienced, wanted to call on grocers in western Pennsylvania, selling Slade's vanilla; state experience and salary expected. THE CHARLES F. SLADE CO., Buffalo, N. Y. 21

SITUATIONS WANTED—MALE

ACCOUNTANT-AUDITOR, thoroughly experienced, desires permanent position; has executive ability and capable of assuming responsibility. ALFRED M. NOVENDEN, 180 Claremont ave., New York. 21

ACCOUNTANT-AUDITOR, thoroughly experienced, desires position; has executive ability and capable of assuming responsibility. ALFRED M. WOVENDEN, 180 Claremont ave., New York. 25

AEROPLANE—Wanted, opportunity to learn aeroplanes; experienced mechanic; or will accept high power automobile, for long tours. WILLIS H. LOUER, 586 Rogers ave., Brooklyn, N. Y. 24

ARCHITECTURAL STUDENT (20) desires position afternoons as companion or tutor of small boy; experienced; best references. JOHN B. MOWE, 520 W. 123rd st., New York. 23

BLEACHER AND FINISHER of cotton piece goods, turkish towels, hanks of yarn, lace curtains, etc., wants situation with a first-class firm. JOHN BEATLAM, 2038 E. Huntington st., Philadelphia, Pa. 19

BOOKKEEPER, Christian (29), 10 years' practical experience; 3½ years with one concern; best references; willing to start as assistant or clerk with reliable concern at a moderate salary where opportunity of advancement is offered. EDWARD E. CHOLAND, 666 47th st., Brooklyn, N. Y. 21

BOOKKEEPER—Position wanted by young lady as double entry bookkeeper; can furnish first-class references. MISS T. FREEMAN, 243 E. 68th st., New York city. 25

BUTLER-COOK—Man and wife want place together; New York city or country. ANNA HENRY, 54 134th st., New York city. 20

BUYER AND MANAGER of men's furnishings and hats desires position with an opportunity to advance; unquestionable ability and experience. OSCAR W. RAYNER, Scranton, Pa. 21

CHAUFFEUR who can prove his ability wants a steady position; have repaired and driven foreign and American cars for 9 years and gained enough experience to keep your car out of the shop; always careful when driving; age 28; single; strictly temperate. A. FABER, 158 E. 15th st., New York. 20

CHAUFFEUR — Young man wishes position as chauffeur, demonstrator or salesman; private or with agency; good driver and mechanic. CHARLES A. MILLER, JR., 2133 N. 33d st., Philadelphia. 20

CHAUFFEUR (colored man), temperate, reliable, willing, careful driver, wishes position; do light repairs; private family preferred. SAMUEL FORBES, 757 S. 17th st., Philadelphia. 24

CLERK—Young man (24), experienced in wholesale drug and sundry business, desires position as stock or order clerk; best of references. REMI A. CLOUTIER, 145 W. 63rd st., New York city. 20

FARMER, gardener and generally useful man, married; can do any kind of work on gentleman's farm; wife's services for general housework if required; have one child; highest one year's reference from last place. STEVAN NEMSCHICK, 338 East 45th st., New York. 19

COLORED MAN, experienced, capable, reliable, desires place as butler, valet or practical man's attendant; best references. RUSSELL ABNER, 306 W. 100th st., New York city, N. Y. 21

DRUG CLERK (25), American, refined, educated, experienced, well appearing; all-around; best credentials. SAMUEL SIDRAW SIDNEY, 234 Glenmore ave., Brooklyn, N. Y. 21

ELECTRICIAN wishes steady position, hotel or factory; years' experience in all, wiring, installing of dynamos, motors, etc., and all-around mechanic. EDMUND CROW, 458 Woodward ave., Brooklyn, N. Y. 24

GARDENER (Swede), married, one girl four years; wishes position, long experience; under glass and outdoor gardening. JOHN LINQUIST, 33 Brookfield st., White Plains, N. Y. 20

GENERAL WORK—Colored man and wife want position; understand care horses, cows; any kind of outdoor work; best reference. WILLIAM FLETCHER, 8021 18th ave., Brooklyn, N. Y. 23

GENTLEMAN (middle-aged), not a specialist, reliable, industrious, seeks position; preferably outdoor work; collector or investigator. CHAS. WESTERVELT, 1016 Simpson st., New York city. 24

GILDER wishes work. LANGTRY, 99 Sixth ave., New York city. 23

HALLBOY desires position or as switchboard operator. JOHN GRAHAM, 218 W. 62d st., New York. 19

LAUNDRY MANAGER—Several years experience; familiar with all phases of work; excellent record. E. G. DENISON, care West Side Y. M. C. A., 318 West 57th st., New York city. 25

MAN (married) wishes position, either inside or outside work, place to advance; references good; not afraid of hard work. WESLEY GAHAGAN, 261 Alexander av., Bronx, N. Y. 19

MIDDLE-AGED, EDUCATED MAN wishes employment; good writer and correspondent, secretary; willing to do light work; salary moderate. Address JOHN ADDERLEY, Farm Colony, Straton Island, N. Y. 21

POSITION OF TRUST wanted; not particular as to location or business; can furnish best references; familiar with florist work. H. C. BURT, 600 W. 146th st., New York. 20

SALESMAN—Young man (21) desires position as salesman or collector; 3 years' experience; good references. LEO. M. GREENHUT, 790 Amsterdam ave., New York. 21

STENOGRAPHER, young man, desires position with reputable concern who can offer prospects of advancement; thoroughly experienced and familiar with all details of office routine; also capable of handling correspondence without dictation. Address J. K. ANDERSON, 557 West 124th, N. Y. city. 25

TEXTILES—Young man (22) of ability and originality as designer; assistant superintendent of woolen mill; 3 years' experience on cassimeres, blankets, robes, shawls, beavers, steamer rugs, clonkings and Indian goods; references furnished. Address CHARLES H. MACTAGUE, 770 S. Broad st., Philadelphia, Pa. 23

YOUNG MAN (22), married, training graduate, both selling and clerical experience, and with unquestionable reference, desires position with advancement; please reply by letter only. A. GREENBAUM, 149 W. Dauphin st., Philadelphia, Pa. 23

EASTERN STATES

SITUATIONS WANTED—MALE

YOUNG MAN (23) neat appearing, good education, wants position; anything, willing to travel, office and selling experience; references. ARTHUR JACOBSON, 522 Hicks st., Brooklyn, N. Y. 20

YOUNG man (21) wishes position in real estate office; best references. MARK BLOCK, 131 West 110th st., New York. 19

YOUNG MARRIED MAN wants work of any kind where faithful service is required; has been for past 5 years in bakery store room with large concern. JAMES DOYLE, 265 W. 129th st., New York city. 24

SITUATIONS WANTED—FEMALE

ASSISTANT — Position wanted with wholesale mercantile, china, crockery or cut glass concern to look after display room and assist with trade. MISS M. A. HESS, care Mrs. McLellan, 3 W. 108th st., New York. 21

ATTENDANT, trained, wishes position as companion or attendant; well educated, British West Indian. LAURA M. GREENIDGE, 360 State st., Brooklyn, N. Y. 20

ATTENDANT desires position; best references; will travel or go to any part of U. S. ANNA M. BURKE, Home for the Aged, Clarkson st., Flatbush, Brooklyn, N. Y. 25

CARETAKERS—Position wanted by two young women in New York state as caretakers for family traveling; references. HELEN GAYLORD, Lyons Falls, New York. 19

CHAPERONE—For Egypt, Sicily, Riviera, etc., experienced; years abroad; recent references; wishes employment. Address MRS. HARRISON, 1237 Pacific st., Brooklyn, N. Y. 23

CLERICAL—Young lady with experience in bookkeeping would like a clerical position in or about New York City. MISS LILLIAN O. FEDDERMAN, Washington av., Dunellen, N. J. 21

COMPANION—Elderly German woman desires position; Philadelphia preferred. MRS. C. KABITSCHKE, 3924 Lancaster ave., Philadelphia. 20

COMPANION—Young woman of education and refinement, formerly trained attendant, wants position. Address MISS E. LOVETT, 63 Main st., Kingston, N. Y. 19

COMPANION—Gentlewoman desires position as housekeeper or companion; best of references. MRS. FRANCES STANWOOD, care Mrs. J. W. Till, 56 Eaton pl., East Orange, N. J. 24

COMPANION—A cheerful, refined lady, middle-aged, would like position in family of 2 adults as companion, part time in exchange for pleasant home. ANNA E. SMITH, Station L, Flatbush ave., Brooklyn, N. Y. 24

DRESSMAKER, first-class, 7 years experience cutting, fitting, remodeling, etc., wishes work by the day. MRS. E. GARDNER, 16 W. 31st st., New York city. 21

DRESSMAKER—Experienced artist and designer, strictly first-class workmanship, wishes employment by the day. MISS LILLIAN MEHLS, 13 W. 18th st., New York city. 19

GENERAL WORK—Reliable, capable colored woman wishes few hours work every morning, or will take plain laundry to do at home; references. MRS. DELIA A. JONES, 27-29 W. 133rd st., New York. 19

GOVERNESS—Experienced visiting governess, 5 years in prominent families, former public school teacher, would instruct 1 hour daily; $15 monthly; 2 hours, $25. MRS. IDA L. BROWN, 52 Morningside av., New York city. 21

GOVERNESS—Position wanted as visiting governess or as reader or tutor to ladies of neglected education. Address J. CAULDWELL, 2040 Seventh ave., New York. 19

GOVERNESS—German girl wants position as governess; can speak English a little. Apply by letter only, T. L. BATHEN, 711 Washington st., Hoboken, N. J. 24

HAIRDRESSER AND MANICURIST, experienced, desires position; formerly employed at Boston hotel. Address MISS MYNIE T. MAHER, 430 West 122d st., New York. 23

HOTEL STENOGRAPHER, experienced, desires position in Boston or elsewhere; references. MISS WHITAKER, 179 Franklin st., Buffalo, N. Y. 21

HOUSEKEEPER, COMPANION OR LADIES' MAID; good seamstress, experienced German; understands some English; quick and willing worker; best of references. Address KATE RUHLING, 100 E. 95th st., New York city. 19

HOUSEKEEPER—Middle-aged woman of refinement and capability desires position in refined family; preferably home with children; references given and required. MISS S. A. CRAWFORD, lock box 617, South Brownsville, Pa. 23

HOUSEKEEPER desires employment opening or closing houses, luggage, servants, or would cater for families; can give highest references. MISS E. M. LOCKWOOD, 135 W. 79th st., New York. 24

INSTRUCTOR of fancy swimming and diving, highest testimonials from colleges, institutes, etc., desires position. MRS. LILLIAN BERGEN, 242 W. 43rd st., New York. 20

LAUNDRESS wishes employment at home; dozen or bundle. JULIA BARNWELL, 208 W. 62d st., New York city. 20

LAUNDRESS wishes employment; open air drying; satisfaction guaranteed. MRS. H. E. SPENCER, 81 W. 132d st., New York city. 23

LAUNDRY OR DAY'S WORK wanted. MRS. GRAHAM, 218 W. 62d st., New York. 19

MAID—Neat colored girl wishes position; can cook; small family, apartment preferred. LUCY PARHAM, 469 Lenox av., New York, N. Y. 23

MILLINER, capable, desires position in wholesale or retail house as copyist or trimmer; highest references. MRS. LILLIAN WILSON, 32 South Oxford st., Brooklyn, N. Y. 23

NURSERY GOVERNESS (north German), speaking English, experienced, desires position, children 3 years up; entire charge; city references; New York or suburbs. Address MISS A. SCHROEDER, 235 East Sixtieth st., New York. 21

STENOGRAPHER, thoroughly experienced correspondent, editorial ability; capable manager, mature age, wishes position; would leave city. MISS M. WILSON, 249 West 22d st., New York. 21

STENOGRAPHER, thoroughly experienced, would like position; good references; please write particulars; salary reasonable. GERTIE I. FOX, 195 Adelphi st., Brooklyn, N. Y. 23

STENOGRAPHER, experienced, holding position at present, desires change; permanent; salary $10. MISS ANNE M. HESTON, 929 Chestnut st., room 210, Philadelphia. 21

STENOGRAPHER, typewriter, Smith Premier; eight years' experience; conscientious, rapid and accurate; desires position, best of references. LOUISE SHEARMAN, 1004 Bedford av., Brooklyn, N. Y. 25

STUDENT attending Columbia, wishes employment to care for children evenings, or serve as chaperone or companion. FRANCES M. GREGORY, 416 W. 124th st., New York. 19

TEACHER — Professional teacher of French and German seeks morning position; private or in school; highest references. Address MISS E. de COURCEY, 1383 Third ave., care Buckbicker, New York city. 25

TUTOR—College girl wishes employment as tutor in elementary and college preparatory studies; Philadelphia suburbs. ALICE SELIG, 1511 W. 16th st., Philadelphia. 24

TUTOR, college graduate, native of Germany, wishes employment as tutor. EMILIE SCHNEIDER, 523 W. 123d st., New York. 23

TYPEWRITER AND TELEPHONE OPERATOR, Wall st. and real estate experience, desires position; $15 weekly. ROSE O'SULLIVAN, 600 W. 142d st., New York. 23

YOUNG WOMAN, formerly attendant, desirous of giving up profession, wishes family position. MISS MARGARET STEELE, 34 W. 10th st., New York city. 23

THE CHRISTIAN SCIENCE MONITOR Classified Advertising Columns bring returns. A telephone call to 4330 Back Bay will give you information as to terms.

CENTRAL STATES

HELP WANTED—MALE

FARM HELP wanted—Young or middle-aged man to work on small dairy farm; good home and permanent place for right partly. A. O. CARMER, Oakland Co., Ortonville, Mich. 19

PRESSMAN familiar with Harris offset press wanted for night shift temporarily. THE LOMNUS SHILLING CO., Press Rm., 501 Plymouth ct., Chicago. 19

SALESMAN wanted for North Side, Chicago, territory, and one in Highland Park, Ill., to sell established line of stockings, underwear, etc., direct to consumers; salary; permanent. Office at Argyle station, Northwestern Elevated railroad. CLARENCE E. PANG, 1113 Argyle ave., Chicago. 21

SEAMSTRESS and tailor wanted, experienced, for our alteration department; only those thoroughly experienced in the alteration of ladies' dresses, suits and cloaks need apply. G. C. WILLIS, 15 Main st., Champaign, Ill. 25

ASSISTANT—Wanted, young girl to assist with general housework; no washing. Address MRS. E. G. TODT, 7347 Coles av., Chicago. 19

ATTENDANT wanted, experienced, capable of entire charge of young baby; wages $7. MRS. D. MELLES, 205 Masonic Temple, Oak Park, Ill. 21

ATTENDANT wanted to care for child of 14 months. MRS. J. B. BEARDSLEE, 1451 East 50th st., Chicago. 21

COOK AND SECOND GIRL (white), experienced, good wages, small family. MRS. F. D. GOODHUE, 3876 Dakota ave., Avondale, Cincinnati, O. 24

DRESSMAKER wanted, first-class, to make this her home, to live and sew with me. MRS. LAURA L. BOND, 104 So. Mathews, Urbana, Ill. 20

GIRL with typewriter wanted; good with pen; call after 9 a. m. SHORTHAND MUSIC STUDIO, 115 S. Race st., Urbana, Ill. Apply in person. 20

HOUSEKEEPER-COMPANION in family of two adults; one who can sew well and has references. Address MRS. FARWELL, 25 N. Dearborn st., Chicago, or tel. Evanston 750. 19

MAID wanted, neat, reliable, Protestant, for general housework; must love children; good home for worthy person. MRS. ROBERT C. McNAMARA, 6440 Monroe ave., Chicago. 25

MAIDS wanted; capable girl to assist with children and do second work; also one for cooking and down stairs work, after Oct. 24. MRS. EDWARD SCHMIDT, 3106 North Meridian st., Indianapolis, Ind. 25

SEAMSTRESS and tailor wanted, experienced, for our alteration department; only those thoroughly experienced in the alteration of ladies' dresses, suits and cloaks need apply. G. C. WILLIS, 15 Main st., Champaign, Ill. 25

STENOGRAPHER wanted, young lady stenographer in law office; prefer one with some experience, though would employ a beginner if an active state of thought. CLAYTON W. MOGG, 1048 Marquette bldg., Chicago. 21

WORKING HOUSEKEEPER, competent, Protestant, about 30 years old, wanted to care for 23-room rooming house, "The Adams." M. RUHSTADT, 652 Adams st., Gary, Ind. 24

YOUNG LADIES wanted; 2 residing in Champaign and 2 in Urbana, Ill.; for special work for 3 months. Apply in person. SHORTHAND MUSIC CON., 115 So. Race st., Urbana, Ill. 21

SITUATIONS WANTED—MALE

ADVERTISING MANAGER for Chicago house, 3 years' experience with agency and as manager, university training, wishes position; salary $50 per week. R. L. POTTER, 4923 Hazel ave., Chicago. 23

ALL-AROUND ARTIST and designer wants steady position with good firm; good on lettering, pen and ink, color, cartooning, and serious drawings. Address JOHN KOCH, 1537 W. 63rd st., Chicago. 24

ARTIST—Comics, cartoonist, 12 years newspaper work, also contributor to well known publications, wishes position; colored comics, samples. PIERRE ARTICES, 3731 Tracy ave., Kansas City, Mo. 20

ATTORNEY, experienced in commercial law and collections, good correspondent, wishes position with firm or corporation; stenographic ability; best references. CHARLES L. FAHNESTOCK, 4442 Indiana ave., Chicago. 19

BAKER—Situation wanted by baker; second hand on cakes and bread. B. WARREN, 1107 Rightwood ave., Chicago. 24

BOY (nearly 17), going to school, would like to run errands or any kind of work after school hours and Saturday. ERLAND LEXBORG, 518 Hamilton st., Evanston, Ill. 24

CLERICAL—Young man (26) desires position; had two years experience as billing clerk in freight office; understands bookkeeping. GEORGE HENRY, Flat 10, 228 8th st., Milwaukee, Wis. 19

COLLECTOR—American young man (21), living with parents, wants position; best references. EDWARD DEXTER, JR., 654 Garfield ave., Chicago. 24

COOK (colored), first-class. JOHN M. HAYES, 4409 Dearborn st., Chicago. 19

CORRESPONDENT—Position wanted as correspondent; good references; no bad habits. J. R. MOORE, 1120 Center st., Chicago. 21

DRAFTSMAN wishes part time employment, drawings, specifications, or any kind of mechanical engineering work. J. L. COCHRAN, 6613 Poplar st., Madisonville, O. 19

EMPLOYMENT wanted by active, intelligent man (45) to learn good trade or business; handy and willing. W. BECKER, 215 Magnolia st., Cincinnati, O. 21

ENTERPRISING AND ENERGETIC MAN (28), married, fair education, good habits, experienced in general office work; also fire insurance experience; best references. H. W. WOEHLING JR., 3318 Greenwood ter., Chicago. 21

EXPERT WRECKING CONTRACTOR wants position; 15 years' experience; good estimator and Tally man. HERMAN FALKENSTEIN, 1922 Humboldt blvd., Chicago. 21

FARM SUPERINTENDENT desires position to develop estate; thorough scientific training, mechanic and engineer; family; excellent recommendations. T. L. HEWERDINE, Box 161, Fisher, Ill. 19

FOREMAN desires position in Chicago in printing department; capable of taking complete charge; good references; can estimate. W. J. MUNZER, 1731 N. Whipple st., Chicago. Phone Belmont 429. 24

GENERAL CLEANING or janitor—By experienced colored man, as janitor of apartment house or work by the day; careful cleaning of fine woodwork, floors, etc.; references furnished. LUCAS CLARKSTON, 4949 Dearborn st., Chicago. 25

GENERAL WORK—Young colored man wishes employment. WILLIAM SIDENER, 608 E. 43rd st., Chicago. Tel. Oak. 1119. 20

MACHINIST (22) desires employment; 4 years' railroad experience; has also worked on automobile trucks; good habits. ROBERT G. STRIPP, JR., 4435 Langley ave., Chicago. Phone Drexel 2039. 21

MAN of long experience correspondence, catalogue compiling, advertising, etc., desires position; competent; hard, conscientious and real worker; Chicago greatly preferred. RALPH J. GOLSEN, 4526 Prairie ave., Chicago. 20

OFFICE MANAGER, assistant sales manager—Young man, ambitious, first-class correspondent; two years' experience training salesmen; exceptional record; best references. D. E. SPARLING, 4756 Calumet av., Chicago. 19

PRINTER (41), all-round, non-union, composing room general helper; 25 years' experience; union wages and hours wanted; in or near Chicago and state of Florida considered. H. S. MATZ, 2707 West Congress st., Chicago. 21

SALESMAN, 4 years' experience, on road in leathers and belting, mill and factory supplies, shoes and finding store supplies; established trade in 16 states; age 32; reference. GEO. TYE, 1347 Myrtle ave., Walnut Hills, Cincinnati, O. 24

CENTRAL STATES

SITUATIONS WANTED—MALE

STENOGRAPHER—Capable young man (21), 5 years' railroad and commercial experience, Underwood typewriter, wants position; please apply by letter. B. H. EDWARDS, 8 Eastbourne ter., Cincinnati, O. 24

TRAVELING SALESMAN wishes position, salary or commission to sell machinery, tools, hardware or allied lines to middle West, North and South trade; many years' successful experience. S. A. MITCHEL, 1846 Summit st., Columbus, O. 24

YOUNG MAN (24), with 3 years' city and road experience, wants representative position with reliable house. W. C. ECKHARDT, 1248 N. Hayne ave., Chicago. 23

YOUNG MAN, worker, executive ability, desires position as assistant to sales manager; can show results; mail order department; Wisconsin preferred. G. A. ARTHUR, 186 17th st., flat 1, Milwaukee, Wis. 24

YOUNG MAN desires work a few hours daily as investigator or representative for reliable concern. J. WEBER, 14 Madison ave., Detroit, Mich. 24

SITUATIONS WANTED—FEMALE

ADDRESSER—Young lady, experienced, wishes permanent position addressing, filing or general office work. ALICE ELIZABETH CASE, 6506 Woodlawn av., Chicago. 19

ATTENDANT, seven years' experience, wishes employment; would leave city. MRS. W. B. BOWERS, 2919 Washington blvd., Chicago. 21

BOOKKEEPER and office assistant; 2 years' experience. HAZEL WHITE, 7114 Central st., Rogers Park, Chicago. 20

CASHIER, BOOKKEEPER, TYPIST—High class, well educated business woman; capable, reliable; 8 years' experience; A1 cashier with knowledge of bookkeeping; good accountant; practical typist; all-round business experience; prefer position where ability is needed and advancement assured; references. ESTHER E. MERRILL, 352 E. 53rd st., Chicago. Phone Kenwood 3859. 21

CHICAGO DRESSMAKER, thoroughly competent, would like position in a small, strictly up-to-date establishment in Jacksonville, Fla.; make appointment by letters only. RUTH OGLE, 201-2 Masonic Temple, Jacksonville, Fla. 21

CLERICAL—Copyist, office work, reception clerk or companion; will leave city; best references. MRS. N. ROBERTS, 2138 Sedgwick st., Chicago. 25

COMPANION—Position wanted as traveling companion to a middle-aged lady, by a young lady of good family; first-class references furnished. ERSILLA VANDERSLICE, Garrettsville, O. 25

COMPANION OR ATTENDANT, specially trained, wishes position to take care of child or elderly persons; quiet, thoroughly respectable, 33, Swedish, accustomed to travel; would like California for the winter, or Chicago. MRS. P. COTE, 4518 Bernard st., Chicago. 21

COMPANION-ATTENDANT — Elderly lady, with much experience, wishes position. MRS. I. B. HILLIAN, 2312 Adams ave., South Norwood, O. 19

CORSET BUYER wants position; 15 years with only the best houses in the country; would consider one for fitting; would prefer West. MISS M. FRANKEL, 3430 So. Park ave., apt. 6, Chicago. 20

DAY WORK wanted by MRS. MAPES, 2433 W. Lake st., Chicago. 20

EXPERIENCED STENOGRAPHER, and to take charge of office; neat appearing; best references by past and present firms. G. M. BERG, 3018 Butler st., Chicago. 24

GENERAL WORK—Colored woman wishes employment; cleaning, ironing, cooking or sewing by the day. MRS. L. PLENTY, 5012 Dearborn st., Chicago. 21

HOUSEKEEPER—Managing or as cook, Swedish, and American second girl wish position to go together, in Chicago or to California for the winter, for adult family; references. MRS. E. G. ALDEN, Winnetka, Ill., care J. A. Hunt. 21

HOUSEKEEPER—Elderly lady, good cook, wishes position as housekeeper; people employed preferred; references. MRS. HER MAINE, 1649 Irving Park boulevard, Chicago, Ill. 25

LAUNDRESS desires employment at home; sanitary conditions; good references. MRS. BUFORD, 608 E. 43rd st., Chicago. Tel. Oak. 1119. 20

LAUNDRESS desires employment at home. MRS. ANDERSON, 1942 Vincennes rd., Washington Heights, Ill. 19

LAUNDRESS, COOK (colored) wants position; will do general work or office cleaning. MRS. CHARLES VOSBURGH, 1818 South Dearborn st., Chicago. 25

PIANIST wishes to play in kindergarten department of school where daughter (19) can take some studies. MRS. ANNA M. WARNER, box 73, Lebanon, Mo. 19

MAID wishes position as upstairs maid or attendant to lady; prefer going West or South for winter; references. GERDA VALENTINE, 3330 Indiana ave., Chicago. 21

MAID—Young Swedish girl wishes position in a small American family as second girl or general housework; Evanston, Ill., preferred. JUDITH LEEBORG, 518 Hamilton st., Evanston, Ill. 24

MANICURIST, experienced also in shampooing, wishes employment. R. A. LATHAM, 4529 Clifton ave., Chicago. 24

PRIVATE SECRETARY—Stenographer of 5 years' experience would like position as private secretary in this city or St. Paul. IRENE J. LOVE, 3328 S. Aldrich ave., Minneapolis, Minn. Tel. Grove 591. 20

SEAMSTRESS, experienced, wishes employment by the day. MRS. FAULKNER, 3200 Forest ave., Chicago. Automatic 72571. 21

SECRETARY - COMPANION — Young woman, experienced in business and household management, wishes position where she can have two-months old child with her; will act as mother's helper or assist in housework. HELEN B. JOHNSTON, 475 31st ave., Milwaukee, Wis. 19

STENOGRAPHER—Graduate of the Industrial Institute and College, Columbus, Miss., proficiency certificate from same college, wishes position. EMMA CRAGIN, Purvis, Miss. 21

STENOGRAPHER desires position in Los Angeles, or San Diego; experienced in railroad and commercial work. MISS THEO. B. GOWANS, 6212 Virginia ave., St. Louis, Mo. 21

STENOGRAPHER, beginner, but willing and reliable, good at figures and plain long hand writer. Phone Hyde Park 5827. MRS. I. H. MURRAY, 6448 Kimbark ave., Chicago. 21

STENOGRAPHER—Bright, capable stenographer with 2 years' experience desires position in loop district; best references. MISS LUCILLE FISK, 4069 Kenmore ave., Chicago. Phone Graceland 1368. 24

STENOGRAPHER—Takes dictation; owns Underwood machine. G. W. HENDERSON, 931 Barr st., Cincinnati, O. 25

STENOGRAPHER, young lady, with knowledge of book-keeping, desires position; 1½ yrs.' experience; salary $10-$12. AGNES SELANDER, 4717 McLean ave., Chicago, Ill. 25

STENOGRAPHER — Business college graduate wishes position; loop district preferred. FLOSSIE HARBERT, 146 W. 70th st., Chicago. 25

TIMEKEEPER—Several years experience, also assistant bookkeeper and general office work, desires permanent position. ADDIE B. STEELE, 7718 Marquette ave. Phone 1046 So. Chicago. 19

WAIST CUTTER AND FITTER—Competent woman, experienced with high class trade; references. ADA F. MOORE, 6242 Kimbark ave., Chicago. 24

YOUNG WOMAN wants position of responsibility; ability and experience in handling large sums of money, bookkeeping and superior salesmanship. MISS ETHEL A. MORRIS, 40 Holbrook ave., Detroit, Mich. 24

SOUTHERN STATES

HELP WANTED—FEMALE

COOK wanted in private family of 5 adults, where several maids are kept; man cares for furnace, etc.; references required. MRS. M. G. BRISCOE, 1005 Laurel ave., Knoxville, Tenn. 20

SOUTHERN STATES

HELP WANTED—FEMALE

HAIRDRESSER—Wanted, young lady for hairdressing, manicuring, etc.; must know the business thoroughly; give references and salary expected in first letter. MRS. F. K. BLANCK, Columbia, S. C. 19

SITUATIONS WANTED—MALE

BOOKKEEPER — Experienced; wants work in grocery store; reliable; references; would begin on small salary, South, Houston, Tex., preferred. WM. DORCHESTER, Port Lavaca, Tex. 25

COMPANION—Young man (20, white), strictly temperate, high school education, desires position to travel with elderly gentleman as companion, or to go to South America or Europe under contract, 3, 5 years or more, to learn good trade or business. ALFRED DE COST, 423 So. El Paso, Hotel Southern, El Paso, Tex. 21

R. R. AGENT wants position; small town, experienced agent and operator; can furnish best of references. F. E. WHITTE

For a free advertisement write your "wants" on separate piece of paper and attach it to blank at top of page 2.

Classified Advertisements

The advertisements upon this page are inserted free and persons interested must exercise discretion in all correspondence concerning the same.

SPACE IS NOT GIVEN ON THIS PAGE TO ADVERTISEMENTS FOR PERSONS WANTED TO HANDLE GOODS ON COMMISSION OR TO ADVERTISEMENTS SOLICITING BUSINESS PATRONAGE

¶ Leave your Free Want Ads with the following newsdealers. They will send them to this office.

BOSTON.
Stefano Badesa, 34 Atlantic ave.
Barney Brown, 368 Cambridge st.
A. F. Bolt, 675 Shawmut ave.
G. A. Harvey, 475 Columbus ave.
F. Kendrick, 772 Tremont st.
Arthur C. Lane, 59 Charles st.
Jennie Marzynski, 104 Eliot st.
Chas. A. Ochs & Co., 1781 Washington.
P. E. Richardson, 538 Tremont st.
Minard & Thompson, 797 Harrison ave.
EAST BOSTON.
H. L. Buswell, 1042 Saratoga st.
A. Cawthorne, 312 Meridian st.
Richard McDonnell, 80 Meridian st.
Miss J. Annie Taylor, 279 Meridian st.
SOUTH BOSTON.
Howard Frisbee, 104 Dorchester st.
T. A. Kenney, 70 West Broadway.
S. D. James, 365 West Broadway.
ALLSTON.
J. W. Dunn, 30 Franklin st.
AMESBURY.
Howes & Allen, 14 Main st.
ANDOVER.
O. P. Chase.
ARLINGTON.
Arlington News Company.
ATTLEBORO.
L. H. Cooper.
AYER.
Sherwin & Co.
BEVERLY.
Beverly News Company.
BRIGHTON.
E. F. Perry, 338 Washington st.
BROOKLINE.
W. D. Paine, 239 Washington st.
BROCKTON.
George C. Holmes, 58 Main st.
E. M. Thompson, 17 Center st.
CAMBRIDGE.
Amee Bros., Harvard square.
F. L. Buenke, 563 Massachusetts ave.
CANTON.
George B. Loud.
CHELSEA.
Jas. Blandford, 128 Winnisimmet st.
Smith Brothers, 196 Broadway.
William Corson, 2 Washington ave.
DANVERS.
Danvers News Agency.
EAST CAMBRIDGE.
D. B. Shaughnessy, 278 Cambridge st.
NORTH CAMBRIDGE.
James W. Hunnewell, 2074 Mass. ave.
CHARLESTOWN.
S. A. Wilcox, 7 Main st.
DORCHESTER.
B. H. Hunt, 1466 Dorchester ave.
Charles A. O'Donnell, 205 Bowdoin st.
EVERETT.
M. B. French, 434 Broadway.
J. H. MacDonald, Glendale square.
FALL RIVER.
J. W. Mills, newsdealer, 41 So. Main.
FAULKNER.
L. M. Harcourt.
FITCHBURG.
Lewis O. West, Broad st.
FRANKLIN.
J. W. Bachelor.
FOREST HILLS.
C. G. Ochs, 8 Hyde Park ave.
GLOUCESTER.
Frank M. Shurtleff, 114 Main st.
HAVERHILL.
William E. How, 27 Washington sq.
HUDSON.
Charles G. Fairbanks Co., 23 Main st.
JAMAICA PLAIN.
Barrett & Cannon, 114 South st.
P. F. Dresser, 731 Center st.
LAWRENCE.
James L. Fox, 20 Franklin st.
LEOMINSTER.
A. C. Hosmer.
LOWELL.
G. C. Prince & Son, 108 Merrimac st.
LYNN.
B. N. Breed, 33 Market square.
F. W. Newhall, Lewis, cor. Breed sts.
MALDEN.
L. P. Russell, 83 Ferry st.
H. W. Sherburne (B. & M. R. R.)
MANCHESTER.
L. W. Floyd.
MEDFORD.
W. C. Morse, 94 Washington st.
Frank H. Peak, 13½ Riverside ave.
MEDFORD HILLSIDE.
Frank B. Gilman, 334 Boston ave.
WEST MEDFORD.
N. E. Wilbur, 476 High st.
MELROSE.
George L. Lawrence.
NEEDHAM.
Virgil Rowe.
NEW BEDFORD.
G. L. Brigys, 161 Purchase st.
NEWBURYPORT.
Fowles News Company, 17 State st.
ROCKLAND.
A. S. Peterson.
ROSLINDALE.
W. W. Davis, 25 Poplar st.
PLYMOUTH.
Charles A. Smith.
QUINCY.
L. A. Chapin.
READING.
M. F. Charles.
ROXBURY.
R. Allison & Co., 358B Warren st.
Benjamin DeYoung, 374 Blue Hill ave.
A. P. Williams, 99 Warren st.
W. E. Robbins, 3107 Washington st.
W. E. Robbins, Egleston square.
SALEM.
A. F. Goldsmith & Co., 4 Barton sq.
SOMERVILLE.
G. T. Bailey, 245 Pearl st., Winter Hill.
H. W. Leach, 365 Somerville ave.
SOUTH FRAMINGHAM.
J. F. Eber.
SPRINGFIELD.
G. H. Miner & Co.
STONEHAM.
A. W. Rice.
THE NEWTONS.
G. F. Briggs, 273 Wash. st., Newton.
W. F. Woodman, 1241 Center st., Newton Center.
C. H. Stacey, P. O. bldg., W. Newton.
A. V. Harrington, Coles block, 365 Center st., Newton.
T. A. Geist, 321 Washington st., Newtonville.
Charles H. Stacy, West Newton.
WALTHAM.
E. S. Ball, 609 Main st.
W. N. Towne, 229 Moody st.
WAVERLEY.
W. J. Kewer, 18 Church st.
WEST SOMERVILLE.
L. H. Steele, 11 College ave.
WEYMOUTH.
C. H. Smith.
WINCHESTER.
A. W. Rooney.
WOBURN.
Moore & Parker.
WORCESTER.
F. A. Easton Company, corner Main and Pleasant sts.

CONNECTICUT.
BRIDGEPORT.
Bridgeport News Company, 248-250 Middle st.
NEW HAVEN.
The Connecticut News Company, 204-206 State st.

MAINE.
BANGOR—O. C. Bean.
BATH—L. B. Swett & Co.
LEWISTON.
N. D. Estes, 80 Lisbon st.
PORTLAND.
J. W. Peterson, 477 Middle st.

NEW HAMPSHIRE.
CONCORD.
W. C. Gibson, 100 North Main st.
Eugene Sullivan & Co., 1 No. Main st.
MANCHESTER.
L. T. Mead (City News Company), 12 Hanover st.
NASHUA—Spaulding & Trow.
PORTSMOUTH.
Portsmouth News Agency, 21 Congress st.

RHODE ISLAND.
WESTERLY—A. N. Nash.

VERMONT.
NEWPORT.
C. F. Bigelow, Bigelow's Pharmacy.
ST. JOHNSBURY.
Randall & Whitcomb, 27 Main st.

BOSTON AND N. E.

HELP WANTED—MALE

ALL-ROUND TAILOR wanted. BRECK'S BUREAU, 55 Franklin st., Boston. 19

AN OFFICE issuing high-grade publications has good opening for young man of salesmanlike ability, who will start at the bottom as a solicitor of advertising and work up into permanent position of responsibility. THE RIVERDALE PRESS, Brookline, Mass. 25

ART STUDENT wanted, to work in scenic studio; must be good draughtsman; good opening for right party. THE PACKARD STUDIO, 87 Belgrade av., Roslindale, Mass. 19

AUTOMOBILE LAMP REPAIR MAN wanted. BRECK'S BUREAU, 55 Franklin st., Boston. 19

BOOKKEEPER wanted temporarily, figuring inventory; must be accurate workman. THOMAS G. PLANT CO., cor. Center and Bickford sts., Jamaica Plain, Mass. 19

BOOKKEEPER, young, operate typewriter; $15. BRECK'S BUREAU, 55 Franklin st., Boston. 21

BOY wanted; good, bright, American boy about 16 years old, to learn carpet business. Apply to MR. RYDER, 646 Washington st. 20

BOY—Wanted, a good, capable boy who wants to learn all we know about our business. Apply by letter only, ALBERT E. HALE CO., 3 P. O. sq., Springfield, Mass. 23

BOY—Wanted, a bright boy who resides with his parents (14-16) to learn the wholesale paint business; good recommendation required. ASAHEL WHEELER CO., 58 High st., Boston. 23

BOY, bank office, $6-8. BRECK'S BUREAU, 55 Franklin st., Boston. 21

BOY, insurance office. BRECK'S BUREAU, 55 Franklin st., Boston. 21

BOY, machine shop, $6. BRECK'S BUREAU, 55 Franklin st., Boston. 21

BOYS, Jamaica Plain or West Roxbury; $5. BRECK'S BUREAU, 55 Franklin st., Boston. 21

BLACKSMITH ON ORNAMENTAL IRON WORK, in Cambridge, Mass., $16.50-18. Call STATE FREE EMP. OFFICE (service free to all), 8 Kneeland st., or write for application blank (enclosing stamp). 18

BUFFER WANTED on nickel. Apply MAGEE FURNACE CO., Marginal st., Chelsea, Mass. 19

BUFFER wanted on nickel. MAGEE FURNACE CO., Marginal st., Chelsea, Mass. 18

CARPENTERS wanted. Apply to LOUCKS & CLARKE, Wallingford, Conn. 20

CARPENTERS in Dorchester, new work, with tools, $3-4 per day. Call STATE FREE EMP. OFFICE (service free to all), 8 Kneeland st., or write for application blank (enclosing stamp). 18

CHAIRMAKERS wanted at once; a few men who understand running 2-spindle upright shapers; those familiar with chair work such as shaping seats, posts, rockers, etc.; must understand taking care of their own machines and knives; steady employment and good wages to men that are workers; can have piecework or day work. WHITE RIVER CHAIR CO., Brattleboro, Vt. 24

CHAUFFEUR wanted. WM. ROPES, 118 Chandler st., Boston. 21

CHECKER wanted in our shipping department; must be strictly temperate and thoroughly reliable; one who has had experience preferred. Apply to A. H. SMITH, MANHATTAN MARKET CO., Cambridge, Mass. 18

CHINA PACKER. BRECK'S BUREAU, 55 Franklin st., Boston. 21

CLERK wanted; young man of good habits, who is quick, accurate and a good penman, for office work in order department. Apply to Mr. Tucker. H. W. CARTER PAPER CO., 235-239 Worthington st., Springfield, Mass. 21

COATMAKERS wanted immediately; 10 good; for sacks, raglans, ulsters and steamer coats; best prices paid; work year round; come prepared for work; fare paid. SABINE, 1200-1202 Main st., Bridgeport, Conn. 24

COMPOSITOR (2-3) wanted. BRECK'S BUREAU, 55 Franklin st., Boston. 19

CONDUCTORS in Greater Boston, 22½c hr. STATE FREE EMP. OFFICE (no fees charged), 8 Kneeland st., Boston, or send for application blank, enclosing stamp. 21

COREROOM FOREMAN, western Mass., $24. STATE FREE EMP. OFFICE (no fees charged), 8 Kneeland st., Boston, or send for application blank, enclosing stamp. 21

CREAM MAN; must be able to make nougat. Apply to LOVELL & COVEL CO., 128 Fulton st., Boston. 18

CUFFMAKERS, experienced on shirts, also stitchers wanted; only those experienced in this line need apply. Steady work and good pay. EMIL HAAS & CO., 11A Kingston st., Boston. 20

CUTTER (lady's neckwear), $12-15. STATE FREE EMP. OFFICE (no fees charged), 8 Kneeland st., Boston, or send for application blank, enclosing stamp. 21

CUTTERS wanted on men's work; six outsides; vici, velour and box calf. HOUGHTON, WARREN & CO., Somersworth, N. H. 18

DENTIST, registered, experienced on crown and bridge work, in Boston, $25-30. STATE FREE EMP. OFFICE (no fees charged), 8 Kneeland st., Boston, or send for application blank, enclosing stamp. 21

DRAFTSMEN—Mechanical, for factory 40 miles out of Boston, $15 to $25 a week; prefer one used to machine shop experience. Apply Y. M. C. A., 2 Ashburton pl., Boston. 19

EASTMAN CUTTING MACHINE OPERATOR, experienced on long table, $10-12. STATE FREE EMP. OFFICE (no fees charged), 8 Kneeland st., Boston, or send for application blank, enclosing stamp. 21

EGG LIGHTER; $14. BRECK'S BUREAU, 55 Franklin st., Boston. 21

ELECTRICIANS wanted—Good mechanics only need apply. G. L. H. BURGER, 18 and 20 Hayland st., Back Bay, Boston. 19

ELECTRICIAN wanted. Apply to W. W. ROWE, 30 Cornhill, Boston. 24

ELECTRICIAN, high-class tel. work, $18. STATE FREE EMP. OFFICE (no fees charged), 8 Kneeland st., Boston, or send for application blank, enclosing stamp. 21

FARM BOY, American or Irish preferred, in Georgetown, $12 month, room and board. STATE FREE EMP. OFFICE (no fees charged), 8 Kneeland st., Boston, or send for application blank, enclosing stamp. 21

FARMER wanted; by Nov. 1, reliable, experienced married man for general work on milk and vegetable farm. Apply to R. P. WINCH, Grove st., Framingham, Mass. 24

FARMER—In Braggville; $12-$18 month room and board. STATE FREE EMP. OFFICE (no fees charged), 8 Kneeland st., Boston, or send for application blank, enclosing stamp. 21

FARMER and teamster—In Ashland; $15-$20 month room and board. STATE FREE EMP. OFFICE (no fees charged), 8 Kneeland st., Boston, or send for application blank, enclosing stamp. 21

FARMER—In Hingham, some milking; $10 month, room and board. STATE FREE EMP. OFFICE (no fees charged), 8 Kneeland st., Boston, or send for application blank, enclosing stamp. 21

FARM HAND and milker in Milton, $20 month, room and board. STATE FREE EMP. OFFICE (no fees charged), 8 Kneeland st., Boston, or send for application blank, enclosing stamp. 21

FARM HAND and milker—In Sharon; $12 month room and board. STATE FREE EMP. OFFICE (no fees charged), 8 Kneeland st., Boston, or send for application blank, enclosing stamp. 21

FARM HAND and milker—In Winchester; $15-$25 month room and board. STATE FREE EMP. OFFICE (no fees charged), 8 Kneeland st., Boston, or send for application blank, enclosing stamp. 21

FARM HAND and milker—In Wenham; $20 month, room and board. STATE FREE EMP. OFFICE (no fees charged), 8 Kneeland st., Boston, or send for application blank, enclosing stamp. 21

BOSTON AND N. E.

HELP WANTED—MALE

FARM HAND, some milking—In Milton; $9 week and room. STATE FREE EMP. OFFICE (no fees charged), 8 Kneeland st., Boston, or send for application blank, enclosing stamp. 21

FARM HAND—In Swampscott, some milking; Irishman preferred; $20 month, room and board. STATE FREE EMP. OFFICE (no fees charged), 8 Kneeland st., Boston, or send for application blank, enclosing stamp. 21

FARM HAND—Gardening and milking; with references; $30-$40 month and cottage furnished. STATE FREE EMP. OFFICE (no fees charged), 8 Kneeland st., Boston, or send for application blank, enclosing stamp. 21

FARM HAND—In Lincoln; $18 month, room and board. STATE FREE EMP. OFFICE (no fees charged), 8 Kneeland st., Boston, or send for application blank, enclosing stamp. 21

FOREMAN, CORE-ROOM, in western Massachusetts, $24. Call STATE FREE EMP. OFFICE (service free to all), 8 Kneeland st., or write for application blank (enclosing stamp). 18

FOREMAN, FOUNDRY, Western Massachusetts, $30. Call STATE FREE EMP. OFFICE (service free to all), 8 Kneeland st., or write for application blank (enclosing stamp). 18

FOUNDRY FOREMAN in western Mass., $30. STATE FREE EMP. OFFICE (no fees charged), 8 Kneeland st., Boston, or send for application blank, enclosing stamp. 21

FOUNDRY SUPERINTENDENT in western Massachusetts, $2500 per annum. Call STATE FREE EMP. OFFICE (service free to all), 8 Kneeland st., or write for application blank (enclosing stamp). 18

FOX LATHE HANDS wanted. FORE RIVER SHIPBUILDING CO., Quincy, Mass. 25

FUR GOODS SALESMAN; $45-$20. BRECK'S BUREAU, 55 Franklin st., Boston. 21

FURNITURE FINISHER. BRECK'S BUREAU, 55 Franklin st., Boston. 19

FURNITURE PACKER. BRECK'S BUREAU, 55 Franklin st., Boston. 21

GAS FITTER (young man), $9-$10. Call STATE FREE EMP. OFFICE (service free to all), 8 Kneeland st. 21

GENERAL MAN Steady, reliable man wanted for chores and outside work upon a farm. S. L. MARDEN, New Boston, N. H. 24

GLASS CUTTERS wanted, roughers and smoothers; must be good workmen. Apply to JOHN J. SHEA & SONS, 87 and 89 Main st., Cambridge, Mass. 24

GROCERY ORDER BOY, $5. BRECK'S BUREAU, 55 Franklin st., Boston. 21

GROCERY PACKER. BRECK'S BUREAU, 55 Franklin st., Boston. 21

GRINDER and finisher, first class, on shoe knives and small edge tools, who understands cross grinding on wet stone. ROBERT MURPHY & SONS, Ayer, Mass. Phone 86-2. 24

HAND LASTERS on men's McKay shoes. STOVER & BEAN CO., Thorndike st., Lowell, Mass. 24

HANDY MAN, in Arlington, $25 mo., r. and b. STATE FREE EMP. OFFICE (no fees charged), 8 Kneeland st., Boston, or send for application blank, enclosing stamp. 21

HANDY MAN, in city, $25 mo., r. and b. STATE FREE EMP. OFFICE (no fees charged), 8 Kneeland st., Boston, or send for application blank, enclosing stamp. 21

HANDY MAN (painter and paper hanger) in Watertown, $9-12. STATE FREE EMP. OFFICE (no fees charged), 8 Kneeland st., Boston, or send for application blank, enclosing stamp. 21

HARDWARE CLERK; $12-15. BRECK'S BUREAU, 55 Franklin st., Boston. 21

HEAD JANITOR wanted for small office building, with experience in charge of help and understand low pressure boiler, $20. BRECK'S BUREAU, 55 Franklin st., Boston. 19

HERDSMAN and milk team driver wanted; single, reliable American men; both must be thoroughly experienced and able to show first-class references; strictly temperate; steady work and good pay to right men. J. Q. PACKARD, 460 E. Ashland st., Montello, Mass. 20

HIGH SCHOOL GRADUATES for book store. BRECK'S BUREAU, 55 Franklin st., Boston. 21

HIGH SCHOOL GRADUATE who writes good hand for beginner's position in first-class national bank. BRECK'S, 55 Franklin st., Boston. 18

JANITOR—In city; married man preferred; $5 month and three furnished rooms. STATE FREE EMP. OFFICE (no fees charged), 8 Kneeland st., Boston, or send for application blank, enclosing stamp. 21

JEWELRY REPAIR MAN wanted, $18-$25. BRECK'S BUREAU, 5 Franklin st., Boston. 19

JOB PRESSFEEDER wanted. BRECK'S BUREAU, 55 Franklin st., Boston. 19

JOB PRESSMAN WANTED—Must be first-class workman; union office. SUN PUBLISHING CO., Attleboro, Mass. 19

JOB COMPOSITOR; experienced man only need apply. J. F. WESTON, Central sq., Cambridge. 20

JOB COMPOSITOR A steady position for good, reliable man. REMINGTON WARD, Newport, R. I. 24

LABORERS—In Waltham; $9. STATE FREE EMP. OFFICE (no fees charged), 8 Kneeland st., Boston, or send for application blank, enclosing stamp. 21

LATHER (wood) in Somerville, $2.25 per m. Call STATE FREE EMP. OFFICE (service free to all), 8 Kneeland st., or write for application blank (enclosing stamp).

LATHERS in Arlington Heights, $2.25 per m. Call STATE FREE EMP. OFFICE (service free to all), 8 Kneeland st., or write for application blank (enclosing stamp).

LIC. GASFITTER, in Roxbury, $15-$18. STATE FREE EMP. OFFICE (no fees charged), 8 Kneeland st., Boston, or send for application blank, enclosing stamp. 21

MACHINIST wanted; good man for horizontal boring machine. Apply at once, preferably in person, DEANE STEAM PUMP CO., Holyoke, Mass. 23

MACHINISTS (2) wanted, $15. BRECK'S BUREAU, 55 Franklin st., Boston. 19

MAN wanted to work on farm; must be good milker; apply by letter only. ENOCH MILLS, Collinsville, 116 Varnum rd., Dracut, Mass. 23

MAN who thoroughly understands buying and selling upper leather remnants; must come well recommended. Apply to the ESSEX LEATHER CO., 253 Broad st., Lynn, Mass. 18

MATTRESS FINISHERS, in city, piece work. Call STATE FREE EMP. OFFICE, (service free to all), 8 Kneeland st. 21

MEAT CUTTERS; $15-18. BRECK'S BUREAU, 55 Franklin st., Boston. 21

MEAT CUTTERS, in Boston, $18. STATE FREE EMP. OFFICE (no fees charged), 8 Kneeland st., Boston, or send for application blank, enclosing stamp. 21

MEN HELPERS on ladies' coats wanted, young, experienced. Apply to LOUIS AMOROSO, 367 Boylston st., Boston. 21

METAL SPINNER (young) wanted. BRECK'S BUREAU, 55 Franklin st., Boston. 25

METAL SPINNERS (young men apprentices), $6-$12. Call STATE FREE EMP. OFFICE (service free to all), 8 Kneeland st. 19

MILKER and general work in Watertown, $15 month, room and board. STATE FREE EMP. OFFICE (no fees charged), 8 Kneeland st., Boston, or send for application blank, enclosing stamp. 21

MILKERS—Three or four good milkers wanted. Apply to W. H. RANNEY, superintendent Hood's Farm, Derry, N. H. 21

MILLWRIGHT, in Canton; good wages. Call STATE FREE EMP. OFFICE (service free to all), 8 Kneeland st.

MOTORMEN in Greater Boston, 22½c hr. STATE FREE EMP. OFFICE (no fees charged), 8 Kneeland st., Boston, or send for application blank, enclosing stamp. 21

PAINTERS wanted. Apply at once, L. W. CALLAHAN, So. Weymouth; tel. 262 M. 20

BOSTON AND N. E.

HELP WANTED—MALE

PAPER HANGERS, by the roll, in Jam. Plain. STATE FREE EMP. OFFICE (no fees charged), 8 Kneeland st., Boston, or send for application blank, enclosing stamp. 21

PAPERHANGER, first-class and two painters. R. KANNEGIESSER, 51 Sylvan ave., New Haven, Conn. 21

PICTURE FRAME FITTER and map cutter wanted at once; experienced. Apply J. P. OLSSON & CO., Harvard sq., Cambridge, Mass. 18

PLASTERERS on outside stucco work; only good mechanics need apply; good wages. G. L. H. BURGER, 18 and 20 Hayland st., Back Bay, Boston. 19

PLATFORM MAN—In Norwood; heavy work; 20 cents an hour. STATE FREE EMP. OFFICE (no fees charged), 8 Kneeland st., Boston, or send for application blank, enclosing stamp. 21

PLUMBER in Foxboro, Mass., $15. Call STATE FREE EMP. OFFICE (service free to all), 8 Kneeland st., or write for application blank (enclosing stamp). 18

PLUMBER in city, $20. Call STATE FREE EMP. OFFICE (service free to all), 8 Kneeland st., or write for application blank (enclosing stamp). 18

PLUMBER in Wellesley Hills, Mass. Call STATE FREE EMP. OFFICE (service free to all), 8 Kneeland st., or write for application blank (enclosing stamp). 18

PLUMBER (young man) in Melrose, $18. Call STATE FREE EMP. OFFICE (service free to all), 8 Kneeland st., or write for application blank (enclosing stamp). 18

PLUMBER, in Mattapan. STATE FREE EMP. OFFICE (no fees charged), 8 Kneeland st., Boston, or send for application blank, enclosing stamp. 21

PLUMBER, in city, $18. STATE FREE EMP. OFFICE (no fees charged), 8 Kneeland st., Boston, or send for application blank, enclosing stamp. 21

PLUMBER, in So. Weymouth, $21. STATE FREE EMP. OFFICE (no fees charged), 8 Kneeland st., Boston, or send for application blank, enclosing stamp. 21

PLUMBER, in Boston, some steamfitting, $15. STATE FREE EMP. OFFICE (no fees charged), 8 Kneeland st., Boston, or send for application blank, enclosing stamp. 21

PLUMBER, in Foxboro (young man), $15. STATE FREE EMP. OFFICE (no fees charged), 8 Kneeland st., Boston, or send for application blank, enclosing stamp. 21

PLUMBER, in Wellesley Hills. STATE FREE EMP. OFFICE (no fees charged), 8 Kneeland st., Boston, or send for application blank, enclosing stamp. 21

PLUMBER, in city (young man), 20c. hr. STATE FREE EMP. OFFICE (no fees charged), 8 Kneeland st., Boston, or send for application blank, enclosing stamp. 21

PLUMBER'S HELPER, in city, $6. Call STATE FREE EMP. OFFICE (service free to all), 8 Kneeland st.

PLUMBERS in South Weymouth, $21. Call STATE FREE EMP. OFFICE (service free to all), 8 Kneeland st., or write for application blank (enclosing stamp). 18

PORTERS—In Norwood; 21 cents an hour; 48 hours week. STATE FREE EMP. OFFICE (no fees charged), 8 Kneeland st., Boston, or send for application blank, enclosing stamp. 21

PRINTING SOLICITOR. BRECK'S BUREAU, 55 Franklin st., Boston. 21

ROOFER (metal) in Malden, with tools, $18-21. Call STATE FREE EMP. OFFICE (service free to all), 8 Kneeland st., or write for application blank (enclosing stamp). 18

ROUGH CARPENTERS, in Canton, $2 day (8 hrs.). STATE FREE EMP. OFFICE (no fees charged), 8 Kneeland st., Boston, or send for application blank, enclosing stamp. 21

ROUGH CARPENTER, in Watertown, $12. STATE FREE EMP. OFFICE (no fees charged), 8 Kneeland st., Boston, or send for application blank, enclosing stamp. 21

SALESMAN, retail clothing. BRECK'S BUREAU, 55 Franklin st., Boston. 21

SALESMAN, men's clothing. BRECK'S BUREAU, 55 Franklin st., Boston. 21

SALESMAN, grocery specialty. BRECK'S BUREAU, 55 Franklin st., Boston. 21

SHINGLE REPAIR MEN, in Malden, $18-$24. Call STATE FREE EMP. OFFICE (service free to all), 8 Kneeland st.

SHIP CARPENTERS, in Quincy, $2.75 day. STATE FREE EMP. OFFICE (no fees charged), 8 Kneeland st., Boston, or send for application blank, enclosing stamp. 21

SHIPFITTERS AND HOLDERS-ON wanted. For blanks address BOARD OF LABOR EMPLOYMENT, Navy Yard, Portsmouth, N. H. 20

SHOE REPAIRER, first class, wanted; steady job and good pay; easy place for a temperate man. W. H. BARTLETT, Hyannis, Mass. 25

SIGN PAINTER, in Boston, $18-$24. STATE FREE EMP. OFFICE (no fees charged), 8 Kneeland st., Boston, or send for application blank, enclosing stamp. 21

SLATERS, in Malden, $18-$24. STATE FREE EMP. OFFICE (no fees charged), 8 Kneeland st., Boston, or send for application blank, enclosing stamp. 21

SLATER with tools, in Malden, $18-24. Call STATE FREE EMP. OFFICE (service free to all), 8 Kneeland st., or write for application blank (enclosing stamp). 18

SODA DISPENSERS wanted by JORDAN MARSH CO. Apply at new Employment bureau, Use 38 Avon st. entrance and direct elevators to fourth floor, rear. 19

SOLICITOR; $12. BRECK'S BUREAU, 55 Franklin st., Boston. 21

SOUTH BOSTON BOYS. BRECK'S BUREAU, 55 Franklin st., Boston. 21

SPINNERS, competent, on Davis & Furber mules. HARTFORD WOOLEN CO., Hartford, Vt. 18

STABLEMAN—In Weymouth; married man preferred who can wash carriages; $19. STATE FREE EMP. OFFICE (no fees charged), 8 Kneeland st., Boston, or send for application blank, enclosing stamp. 21

STABLEMAN—In Allston; $12 week. STATE FREE EMP. OFFICE (no fees charged), 8 Kneeland st., Boston, or send for application blank, enclosing stamp. 21

STEAMFITTERS in East Boston, union wages. Call STATE FREE EMP. OFFICE (service free to all), 8 Kneeland st., or write for application blank (enclosing stamp). 18

STOVE PLATE MOLDERS wanted, experienced. Apply at once, MAGEE FURNACE CO., Marginal st., Chelsea, Mass. 19

SUPERINTENDENT (foundry) in western Mass., $2500 per annum. STATE FREE EMP. OFFICE (no fees charged), 8 Kneeland st., Boston, or send for application blank, enclosing stamp. 21

TAILOR, in Jamaica Plain, $12. Call STATE FREE EMP. OFFICE (service free to all), 8 Kneeland st.

TAILOR in Jamaica Plain, $12. STATE FREE EMP. OFFICE (no fees charged), 8 Kneeland st., Boston, or send for application blank, enclosing stamp. 21

TAILOR, sewing and pressing, in Roxbury. STATE FREE EMP. OFFICE (no fees charged), 8 Kneeland st., Boston, or send for application blank, enclosing stamp. 21

TAILOR (young man) in Dorchester, $12-14. STATE FREE EMP. OFFICE (no fees charged), 8 Kneeland st., Boston, or send for application blank, enclosing stamp. 21

TAILOR who can sew and press, in city. STATE FREE EMP. OFFICE (no fees charged), 8 Kneeland st., Boston, or send for application blank, enclosing stamp. 21

TAILOR in Braintree, $12. STATE FREE EMP. OFFICE (no fees charged), 8 Kneeland st., Boston, or send for application blank, enclosing stamp. 21

TAILOR wanted; good pants and vest maker. Apply by letter to WILLIAM METCALFE, 439 Broadway, Lawrence, Mass. 23

TAILORS. CONRAD & CO. require the services of experienced tailors on women's coats; only those having had employment in first-class shops need apply before 9:30 a. m.; to MR. McGRATH, 27-29 Winter st., Boston. 24

TEAMSTER, furniture; $15. BRECK'S BUREAU, 55 Franklin st., Boston. 21

BOSTON AND N. E.

HELP WANTED—MALE

TEAMSTER (double)—In Weymouth; $10.50 week. STATE FREE EMP. OFFICE (no fees charged), 8 Kneeland st., Boston, or send for application blank, enclosing stamp. 21

TEAMSTER who can drive oxen, in Bedford, $25 month, room and board. STATE FREE EMP. OFFICE (no fees charged), 8 Kneeland st., Boston, or send for application blank, enclosing stamp. 21

TINSMITH in Roxbury, $15. Call STATE FREE EMP. OFFICE (service free to all), 8 Kneeland st., or write for application blank (enclosing stamp). 18

TINSMITHS wanted. BRECK'S BUREAU, 55 Franklin st., Boston. 19

TINSMITHS, in Chelsea, $12-$18. STATE FREE EMP. OFFICE (no fees charged), 8 Kneeland st., Boston, or send for application blank, enclosing stamp. 21

TINSMITHS in Brighton, $15-16.50. Call STATE FREE EMP. OFFICE (service free to all), 8 Kneeland st., or write for application blank (enclosing stamp). 18

TINSMITH AND FURNACE MAN wanted. BRECK'S BUREAU, 55 Franklin st., Boston. 19

TYPEWITER SUPPLIES SALESMAN. BRECK'S BUREAU, 55 Franklin st., Boston. 21

WATCH and clock repairer wanted at once; bench workman of good experience. G. H. PIKE, 60 Harvard st., Brookline. 25

WATCHMAKER wanted; must have lathe and tools; none but Protestant need apply. FRED B. PEARSON, 21 Traverse st., Boston. 24

WHOLESALE FLOUR SALESMAN. BRECK'S BUREAU, 55 Franklin st., Boston. 21

WIPER wanted for lead traps; spinner wanted for lead traps. SHAWMUT METAL WORKS, 34 Bristol st., Boston. 18

WOOD LATHERS, in Somerville, $2.25 M. STATE FREE EMP. OFFICE (no fees charged), 8 Kneeland st., Boston, or send for application blank, enclosing stamp. 21

YOUNG MAN about 18 in stationery store; references required. Call after 9 a. m. Monday. A. C. LANE, 59 Charles st., Boston.

YOUNG MAN, 17-20 years old, with about one year's experience wholesale or retail hardware. BRECK'S BUREAU, 55 Franklin st., Boston. 18

HELP WANTED—FEMALE

ADDRESSERS; 2; $6. BRECK' BUREAU, 55 Franklin st., Boston. 19

ALL-ROUND TAILORESS wanted at once as helper on coats and to do repair work. SANDQUIST, Tailor, 98 No. Main st., Concord, N. H. 25

ALTERATION HANDS wanted on ladies' garments; 25 experienced coat hands, 12 experienced skirt hands, 3 experienced examiners. Apply P. F. BONNEY'S SONS, 521 Washington st., Boston. 19

ALTERATION HANDS wanted. BRECK'S BUREAU, 55 Franklin st., Boston. 19

APPRENTICE to a tailor wanted; $3.50; in city. STATE FREE EMP. OFFICE (no fees charged), 8 Kneeland st., Boston. 18

ASSISTANT—Young girl (15-16) wanted to care for baby and assist in light housework. Apply Friday between 2 and 5 p. m., G. W. GARDNER, 66 Lowell st., Malden, Mass. 19

ASSISTANT wanted; a comfortable home offered to middle-aged woman to help in kitchen and at table; room, board, small remuneration. REV. THOMAS MUNDAY, 8 N. Bennet st., Boston. 23

BAKERY SALESGIRL, in Dorchester, $4. STATE FREE EMP. OFFICE (no fees charged), 8 Kneeland st., Boston, or send for application blank, enclosing stamp. 21

BENCH WORK in city, $4. STATE FREE EMP. OFFICE (no fee), 8 Kneeland st., Boston. 18

BOOKKEEPER, assistant; $8. BRECK'S BUREAU, 55 Franklin st., Boston. 19

BOOKKEEPER, experienced in double entry; one having worked in a printing or allied business preferred. DAVIS & BOND, 530 Atlantic ave., Boston. 23

BOOK-KEEPER wanted, experienced lady, able to take charge; give experience, reference and salary expected. Apply by letter only, THE WRITERPRESS COMPANY, Box 3, Shelton, Conn. 25

BOOKKEEPER and stenographer; Newton; $12-20. BRECK'S BUREAU, 55 Franklin st., Boston. 19

BOOKKEEPERS and stenographers; $10. BRECK'S BUREAU, 55 Franklin st., Boston. 19

BOOK SEWERS, job work, in Revere, $7. STATE FREE EMP. OFFICE (no fees charged), 8 Kneeland st., Boston, or send for application blank, enclosing stamp. 21

BOXMAKER wanted in city, $3. STATE FREE EMP. OFFICE (no fees charged), 8 Kneeland st., Boston. 18

BUNDLE GIRL—In city; $3.50-$4 week. STATE FREE EMP. OFFICE (no fees charged), 8 Kneeland st., Boston. 18

BUNDLE GIRL, dept. store, $3.50-$4. STATE FREE EMP. OFFICE (no fees charged), 8 Kneeland st., Boston, or send for application blank, enclosing stamp. 21

BUNDLE GIRLS wanted, $4. BRECK'S BUREAU, 55 Franklin st., Boston. 19

CANDY WRAPPERS, $3-$6. STATE FREE EMP. OFFICE (no fees charged), 8 Kneeland st., Boston, or send for application blank, enclosing stamp. 21

CASHIER; provisions; $6-7. BRECK'S BUREAU, 55 Franklin st., Boston. 19

CHAMBERMAID—In city; $4 week, room and board. STATE FREE EMP. OFFICE (no fees charged), 8 Kneeland st., Boston. 18

CHAMBERMAID—In city hotel; $14 month room and board. STATE FREE EMP. OFFICE (no fees charged), 8 Kneeland st., Boston. 18

CHAMBER WORK and sewing, young French, German or Italian woman wanted, who could go home nights. Apply mornings before 10 or evenings. MRS. HIGGINS, 270 Commonwealth ave., suite 16, Boston. 25

CHOCOLATE DIPPERS and fancy packers wanted; good wages and nicest and lightest quarters in Boston. JOHN W. CROOKS CHOC. CO., 80 North st., Boston. 21

COMPOSITOR—In city; $10-$12. STATE FREE EMP. OFFICE (no fees charged), 8 Kneeland st., Boston. 18

COMPOSITOR, in city, $10-15. STATE FREE EMP. OFFICE (no fees charged), 8 Kneeland st., Boston, or send for application blank, enclosing stamp. 21

COMPOSITOR wanted on straight matter and advertisements. THE BROOKLINE PRINT, 106 Washington st., Brookline, Mass. 21

COMPOSITOR, in Roxbury, $8-$12. STATE FREE EMP. OFFICE (no fees charged), 8 Kneeland st., Boston, or send for application blank, enclosing stamp. 24

COMPOSITOR, book work, $8-$12. STATE FREE EMP. OFFICE (no fees charged), 8 Kneeland st., Boston, or send for application blank, enclosing stamp. 21

COOK, private family in Newton Centre; $7, r. and b. STATE FREE EMP. OFFICE (no fees charged), 8 Kneeland st., Boston, or send for application blank, enclosing stamp. 21

COOK, restaurant, in Waltham; $8 week, r. and b. STATE FREE EMP. OFFICE (no fees charged), 8 Kneeland st., Boston, or send for application

For a free advertisement write your "wants" on separate piece of paper and attach it to blank at top of page 2.

Classified Advertisements

SPACE IS NOT GIVEN ON THIS PAGE TO ADVERTISEMENTS FOR PERSONS WANTED TO HANDLE GOODS ON COMMISSION OR TO ADVERTISEMENTS SOLICITING BUSINESS PATRONAGE

The advertisements upon this page are inserted free and persons interested must exercise discretion in all correspondence concerning the same.

BOSTON AND N. E.

HELP WANTED—FEMALE

SEAMSTRESS, in Hull, $10 mo., r. and b. STATE FREE EMP. OFFICE (no fees charged), 8 Kneeland st., Boston, or send for application blank, enclosing stamp. 21

SEAMSTRESS wanted; experienced; to make petticoats on power machine. KNIGHTS & CO., 7 Temple pl., Boston. 21

SEAMSTRESS—In city; $1.50 day. STATE FREE EMP. OFFICE (no fees charged), 8 Kneeland st., Boston. 18

SEAMSTRESS—In city; $5-$6 week (baste). STATE FREE EMP. OFFICE (no fees charged), 8 Kneeland st., Boston. 18

SECOND MAIDS and reliable, competent nursery maids wanted. HARVARD SQ. EMP. BUREAU, 13 Boylston st., room 23, Cambridge. 20

SEWER on draperies, 25 cents an hour, in Arlington. STATE FREE EMP. OFFICE (no fees charged), 8 Kneeland st., Boston. 18

SEWER on draperies and upholstery, 25c. hr., in Arlington. STATE FREE EMP. OFFICE (no fees charged), 8 Kneeland st., Boston, or send for application blank, enclosing stamp. 21

SHAKERS in city, $4. STATE FREE EMP. OFFICE (no fee), 8 Kneeland st., Boston. 18

SHAKERS in laundry, $4. STATE FREE EMP. OFFICE (no fees charged), 8 Kneeland st., Boston, or send for application blank, enclosing stamp. 21

SINGER, in E. Cambridge, good wages. STATE FREE EMP. OFFICE (no fees charged), 8 Kneeland st., Boston, or send for application blank, enclosing stamp. 21

SMITH-PREMIER TYPEWRITER, $8. BRECK'S BUREAU, 55 Franklin st., Boston. 19

SORTER in South Boston, $1.25 day; no experience necessary. STATE FREE EMP. OFFICE (no fee), 8 Kneeland st., Boston. 18

STENOGRAPHER, rapid and accurate; $12-15. BRECK'S BUREAU, 55 Franklin st., Boston. 19

STENOGRAPHER, Remington; $14. BRECK'S BUREAU, 55 Franklin st., Boston. 19

STENOGRAPHERS; 2; $6-7. BRECK'S BUREAU, 55 Franklin st., Boston. 19

STENOGRAPHER, fire insurance; $12. BRECK'S BUREAU, 55 Franklin st., Boston. 19

STENOGRAPHER; Roxbury; $10. BRECK'S BUREAU, 55 Franklin st., Boston. 19

STITCHER on leather specialties, $5. STATE FREE EMP. OFFICE (no fees charged), 8 Kneeland st., Boston, on send for application blank, enclosing stamp. 21

STITCHERS—In city; $5 week. STATE FREE EMP. OFFICE (no fees charged), 8 Kneeland st., Boston. 18

STOCK GIRL, $4. STATE FREE EMP. OFFICE (no fees charged), 8 Kneeland st., Boston, or send for application blank, enclosing stamp. 21

TABLE GIRL, competent, with best references, wanted about Nov. 1. Apply MRS. DREW, 30 St. James ave., Boston. 24

TAILORESS wanted in Braintree, $7-$10. STATE FREE EMP. OFFICE (no fees charged), 8 Kneeland st., Boston. 18

TAILORESS, in Roslindale, $6. STATE FREE EMP. OFFICE (no fees charged), 8 Kneeland st., Boston, or send for application blank, enclosing stamp. 21

TAILORESS, in Braintree, $7-10. STATE FREE EMP. OFFICE (no fees charged), 8 Kneeland st., Boston, or send for application blank, enclosing stamp. 21

TAILORESS wanted in Roslindale, $6. STATE FREE EMP. OFFICE (no fees charged), 8 Kneeland st., Boston. 18

TWO MAIDS in house for cooking and everything in general housework; call at once. MRS. I. J. ROTHENBERG, 169 Allston st., Allston, Mass. 20

TYPEWRITER, rapid, Underwood; $8-10. BRECK'S BUREAU, 55 Franklin st., Boston. 19

WAIST DRAPER and finishers; come ready to work. F. Y. MARR, 93 Mass. ave., room 318, Boston. 25

WAIST FINISHERS, $5-6. STATE FREE EMP. OFFICE (no fees charged), 8 Kneeland st., Boston, or send for application blank, enclosing stamp. 21

WAIST FINISHERS wanted, experienced. C. V. HAZELWOOD, 176 Huntington ave., Boston. 23

WAIST PRESSERS, to run machine, piece work. STATE FREE EMP. OFFICE (no fees charged), 8 Kneeland st., Boston, or send for application blank, enclosing stamp. 21

WOMAN wanted for general housework in family of three adults; work light; state ages, experience and wages desired. M. G. PETCHER, 123 Vernal st., Everett, Mass. 21

WOMAN wanted of executive ability with thorough experience in all branches of periodical work for forelady of small bindery. THE ARAKELYAN PRESS, 368 Congress st., Boston. 25

WOMEN who can sew wanted for new and well paid work. MUSKODAY, MONDAMIN & CO., New Durham, N. H. 20

WOOLEN WEAVERS wanted, fine cashmere, in North Billerica; piece work. STATE FREE EMP. OFFICE (no fees charged), 8 Kneeland st., Boston. 18

WOOLEN WEAVERS, in N. Billerica, $10-$12. STATE FREE EMP. OFFICE (no fees charged), 8 Kneeland st., Boston, or send for application blank, enclosing stamp. 21

WORKING COMPANION wanted in good home; family of 2; must be neat and cheerful; $2. MRS. E. R. JUMP, 350 Waltham st., West Newton, Mass. 23

WORKING HOUSEKEEPER wanted for institution cottage; one who can cook; state wages wanted. DR. E. H. WISWALL, Grove st., Wellesley, Mass. 23

WRAP AND PACK CANDY, in Brighton, $5. STATE FREE EMP. OFFICE (no fees), 8 Kneeland st., Boston. 18

YOUNG GIRL (white or colored) for light housework, wages $2. MRS. LEARNED, 17 Florence st., Malden, Mass.; tel. 1561-J Malden. 21

YOUNG GIRL, mailing and errands; Brookline; $5. BRECK'S BUREAU, 55 Franklin st., Boston. 19

YOUNG GIRLS—R. H. WHITE CO. require several young girls in their stock departments; grammar school graduates preferred; must be able to furnish best of references. Apply with school certificates at Supt.'s Office, Thursday, 8:30 a. m., Boston. 18

SITUATIONS WANTED—MALE

ACCOUNTANT — Capable, experienced accountant desires position; d. e. or safeguard systems; good references. L. W. HODGES, Foxboro, Mass. 25

AMERICAN YOUNG MAN (28), 6 years' experience, institution work, desires position as attendant or companion; willing to travel; best references; low wages. CHARLES L. KRAMER, 395 Ferry st., Everett, Mass. 19

AMERICAN BOY (16), smart, active, nice appearing, desires position where he has opportunity for advancement; good references. ATWOOD TOWLE, 145 Cross st., Somerville, Mass. 24

A. R. BRASS FINISHER (41), married, residence Boston, $2.50-$3 day; good experience; mention 6118. STATE FREE EMP. OFFICE (no fee charged), 8 Kneeland st., Boston; tel. Ox. 2960. 19

AMERICAN boy (16) wants to learn a trade, electrical preferable. WALTER JENSEN, 100 Williams st., Malden, Mass. 19

ASSISTANT BOOKKEEPER and cashier desires position; 20 years experience; thoroughly acquainted with safeguard system. H. F. JOHNSON, 116 Huntington ave., Boston. 20

ASSISTANT EDITORSHIP — Experience as reviewer and literary critic; contributor to various periodicals; has held editorship of high-class magazines. GEORGE M. HAMMELL, 268 W. Newton st., Boston. 18

ASST PROOFREADER and copyholder (16), residence Boston; $8 familiar with scientific, mechanical, law, and tabular reading; good references. Mention No. 6169. STATE FREE EMP. OFFICE (no fees charged), 8 Kneeland st., Boston. Tel. Oxford 2960. 25

BOSTON AND N. E.

SITUATIONS WANTED—MALE

ASST. BOOKKEEPER—Also clerical work or filing (40), residence W. Somerville; $10-$12; good experience. Mention No. 6149. STATE FREE EMP. OFFICE (no fees charged), 8 Kneeland st., Boston. Tel. Oxford 2960. 25

ATTENDANT—By the day (39), married; residence Chelsea; $1.50-$2 day and fare; good experience. Mention No. 6170. STATE FREE EMP. OFFICE (no fees charged), 8 Kneeland st., Boston. Tel. Oxford 2960. 25

ATTENDANT—Young man (Scotch), strictly temperate, desires care of gentleman; references. ALEXANDER BERTRAM, 128 Eliot st., Boston. 21

ATTENDANT-COMPANION, or any other responsible position required by gentleman (40), having good experience; has traveled great deal; will go anywhere. G. BROWN, 50 Bickerstaff st., suite 1, Boston. 24

ATTENDANT wishes position to care for boy or man. J. WILLARD, 42 Butler road, Quincy, Mass. 25

AVIATOR ASSISTANT, good knowledge of aeronautics, would like employment in aeroplane or automobile factory; good draughting and ability of mechanic. Address M. GREENHOOD, 267 St. Botolph st., Boston. 25

BELL BOY wishes position; will do other work; can do some cooking. CHARLES H. SILLIDAY, 37 Windsor st., Roxbury, Boston. 21

BOOKKEEPER OR ASSISTANT desires position; several yrs.' exp.; good references. ALTON S. FROST, 48 Falmouth st., Boston. 20

BOOKKEEPER—Safeguard system (38), residence Everett; $12; good experience and excellent references. Mention No. 6167. STATE FREE EMP. OFFICE (no fees charged), 8 Kneeland st., Boston. Tel. Oxford 2960. 25

BOY (17) wants position in real estate office; salary to start $5 or $6. HAROLD RITCHIE, 103 Westville st., Dorchester, Mass. 20

BUTLER AND VALET OR VALET-ATTENDANT wishes position; competent, with best of references. AXEL ANDERSON, 89 Waltham st., Boston. 19

BUTLER—Young East Indian colored man, 7 years' experience in one family, wishes position; best references. Write DUNCAN TAYLOR, 179 Northampton st., suite 4, Boston. 24

CARETAKER (60), married, residence Boston, good experience and references, 16 years in one place; mention 6113. STATE FREE EMP. OFFICE (no fee charged), 8 Kneeland st., Boston; tel. Ox. 2960. 19

CHAUFFEUR wants position, experienced driving and repairing all makes of gasoline cars; can give best of references. R. BRADFORD, West Acton, Mass. 19

CHAUFFEUR—American, capable and obliging; careful driver; can do repair work, teach or take parties out; strictly temperate. Address JOHN B. COLBY, care Y. M. C. A., 2 Ashburton pl., Boston. 19

CHAUFFEUR (19), single, residence Norwood, $10, experience running a truck or driver for gasoline touring car; mention 6095. STATE FREE EMP. OFFICE (no fee charged), 8 Kneeland st., Boston; tel. Ox. 2960. 19

CHAUFFEUR AND COACHMAN (41), single, residence Everett, $70 month; mention 6130. STATE FREE EMP. OFFICE (no fee charged), 8 Kneeland st., Boston; tel. Ox. 2960. 19

CHAUFFEUR (26), Swede, 3 yrs.' experience, highest grade automobiles, 5 years' references, wants position; salary $20 week and board. PETER VON STOWE, 118 Chandler st., Boston. 21

CHAUFFEUR (Swedish) with experience and best references, desires position with private family. CARL ANDERSON, 131 Lenox st., suite 26, Boston. 19

CHAUFFEUR would like situation driving private car or truck or in garage; can do repairing. EDWARD ALDEN WILLIAMS, Dedham st., Canton, Mass. 23

CHAUFFEUR desires position with private family; willing, obliging; best references from last employer. JOSEPH FEE, 100 Pearl st., Brookline, Mass. 23

CHAUFFEUR (American) would like position in private family; experienced in many makes; very best of references. CURTIS WOODBURY MERRILL, 40 Bartlett st., Malden, Mass. 23

CHAUFFEUR, licensed, desires position; best of references, five years' experience, do all own repairs, best cars understood. C. D. HOWARD, 102 Chandler st., Boston. 20

CHAUFFEUR and general man would like position; English; single; can do ordinary repairs; 2 years' reference. Apply by letter only. S. SHORTER, 102 W. Concord st., Boston. 24

CHAUFFEUR OR COACHMAN wishes situation; experienced in driving Pierce Arrow, Packard and Chalmers-Detroit cars; excellent recommendations. Address WILLIAM CLARK, 17 Foster st., Cambridge, Mass. 24

CHAUFFEUR AND GENERAL MAN, careful driver; temperate, willing and obliging; best of reference from last employer. Address by letter only, FRANK GALLANT, 33 Kent st., suite 6, Brookline, Mass. 24

CHAUFFEUR wishes position in private family; careful driver and mechanic; best references. E. ADLEY, 288 Shawmut ave., Boston. 24

CHAUFFEUR—Private or commercial car; 2 years' experience; good mechanic; steady and reliable; references. CLARENCE W. EWART, Washington st., Dorchester, Mass. 24

CHAUFFEUR-MECHANICIAN — Thorough, competent man, with 10 years' practical experience on high power foreign and American cars, wants position; excellent references. D. M. BRASH, Grotton Glen rd., Roxbury, Mass. 24

CHAUFFEUR or coachman would like position with private family driving and general work; best references. J. JOHNSON, 408 Tremont st., Boston. 24

CHAUFFEUR—Graduate of the Y. M. C. A. driving school, with experience and the best of references, wishes position. JAMES E. BLAIR, 44 Green st., Jamaica Plain, Mass. 25

CHAUFFEUR, young married man, looking for good position as chauffeur, experienced driver, expert machinist and automobile repair man, temperate, trustworthy and can furnish best of references. Address H. BERTRAM, 2 Bainbridge st., Malden, Mass. 25

CHAUFFEUR wants position with private family; 3 years' experience; strictly temperate; can drive any car. A. MASON AVERILL, 47 Gibson st., Dorchester, Mass. 25

CHEF wants position as cook or chef; long experience and good references; hotel or club preferred. JOHN S. WELTON, 70 Forbes st., Jamaica Plain, Mass. 21

CHEF (colored) would like position in hotel, restaurant or boarding house; service guaranteed; write or call O. C. HODGSON, 3 Hoyt pl., off Joy st., Boston. 19

CHEF—Situation wanted by chef and wife; good on all kinds of soups, roasts, entrees, bread, rolls, puddings, cakes, pies, jellies, ice cream; go anywhere. Address by letter only, H. N. CURTIS, 154 West Canton st., Boston. 20

CHEF (colored) wishes position in hotel, restaurant or boarding house; city or out. O. C. HODGSON, 17 Phillips st., Boston. 25

CHIEF DRAFTSMAN (40), married, residence Dorchester, $35 week, 20 years' experience; mention 6116. STATE FREE EMP. OFFICE (no fee charged), 8 Kneeland st., Boston; tel. Ox. 2960. 19

CLERK—American (26) desires position as clerk or salesman; not afraid of work; the best of references. FRED S. VIDLER, 57 Wyoming ave., Malden, Mass. 21

CLERK, stock broker's office, (48), single, residence Malden, $750-900 per annum; 25 years' experience; mention 6105. STATE FREE EMP. OFFICE (no fee charged), 8 Kneeland st., Boston; tel. Ox. 2960. 19

COACHMAN and general man wishes position; first-class references from last place. WALTER BAKER, 41 Melrose st., Boston. 23

COLORED BOY (19), neat appearance, wishes employment; good references. EUGENE ADAMS JR., 45 Sawyer st., Boston. 19

BOSTON AND N. E.

SITUATIONS WANTED—MALE

COMMERCIAL PHOTOGRAPHER'S ASSISTANT (34), single, temperate, Protestant American, experienced in copying and reducing, desires employment; wages stated in correspondence. CLARENCE E. WORTH, 9 Newton st., Brighton, Mass. 23

COMPANION—A young man of refinement desires position, either in employer's home or traveling; highest references. F. B. PLUMMER, 75 Humboldt ave., Roxbury, Mass. 24

COMPOSITOR and illustrator, married, would like steady position with reliable printing house; 3 years on case; temperate; salary $15-16. C. W. GREENWAY, 241 Warren st., Roxbury, Mass. 24

COMPOSITOR (30) residence Boston; $12. Mention No. 6161. STATE FREE EMP. OFFICE (no fees charged), 8 Kneeland st., Boston. Tel. Oxford 2960. 25

COUNTRY YOUNG MAN (24) would like position in any wholesale or business house where there is opportunity of advancement. W. R. RICH, 40 Pinckney st., Boston. 19

DESIGNER or chief draftsman; 22 years experience on steam engines and turbines; best references (40), wishes position. CHARLES KNAPE, 126 King st., Dorchester, Mass. 19

EMPLOYMENT wanted at plain cooking, sweeping and dusting, by the day or week. M. SHEA, 463 Shawmut ave., Boston. 21

ENGINEER, first-class, desires position; 25 years' experience; also is a machinist; strictly temperate and reliable. TOWLE, 145 Cross st., Somerville, Mass. 21

HANDY MAN (42) wants employment; can paper, paint, tend horse, poultry, furnace; can furnish security. G. N. LEWIS, 26 May st., Everett, Mass. 23

DRAFTSMAN—Young man would like position as draftsman, or preferably with a wholesale leather house; references given. WILLIAM C. ROBINSON, 51 Appleton st., Malden, Mass. 20

ENGINEER'S ASSISTANT (22), single, residence Medford, $12-15; mention 6120. STATE FREE EMP. OFFICE (no fee charged), 8 Kneeland st., Boston; tel. Ox. 2960. 19

ENGINEER, third class (44), married, residence Boston, good experience; mention 3003. STATE FREE EMP. OFFICE (no fee charged), 8 Kneeland st., Boston; tel. Ox. 2960. 19

ENGINEER, second class (50), married, residence South Boston, $14-15, good experience; mention 6117. STATE FREE EMP. OFFICE (no fee charged), 8 Kneeland st., Boston; tel. Ox. 2960. 19

ENGINEER—Young married man, experienced as engineer, wishes employment of any kind; references. S. W. SCOTT, 637 Tremont st., Boston. 24

FARMER—Wanted, by a capable, energetic married man, a good opportunity in Connecticut or Massachusetts on a truck and poultry farm; a tireless, able, faithful worker, and a splendid salesman; exceptional references; results guaranteed. Address CHARLES CARRINGTON DOOELY, South Lyme, Conn. 23

FIREMAN, first class (44), married, residence Boston; mention 3003. STATE FREE EMP. OFFICE (no fee charged), 8 Kneeland st., Boston; tel. Ox. 2960. 19

FIREMAN with second class license desires position; handy, temperate and reliable. KENNETH McNEILL, 6 Cowperthwaite st., Cambridge, Mass. 25

FOREMAN PRINTER, experienced, wants position as foreman of country news and job office; capable, all-round man; A1 references. WILLIAM HALL, 31 Bangor st., Augusta, Me. 20

FURNITURE AND HOUSE FURNISHING CLERK (45), single, residence Cambridge; fair salary, good experience; mention 6131. STATE FREE EMP. OFFICE (no fee charged), 8 Kneeland st., Boston; tel. Ox. 2960. 19

GERMAN INSTRUCTOR—Harvard student who spent two years abroad both studying and traveling, seeks a position in a private home for the purpose of teaching children or young people German; excellent references. J. A. HAHEN, 50 Batavia st., Boston. 18

GENERAL MAN wants situation on gentleman's place; horses, lawn, garden, furnace; American, 45 years old; good, careful driver; strictly temperate; A1 references; $25 a month, board and room. E. H. TILTON, P. O. box 363, Oak Bluffs, Mass. 25

HARDWARE SALESMAN, 14 years' experience, desires position as representative for large hardware manufacturing concern or something similar in Boston; references. S. R. HUTTON, 99 Hudson st., Somerville, Mass. 23

HARDWARE SALESMAN, retail (40), married, residence Dorchester, $15, good experience; mention 6121. STATE FREE EMP. OFFICE (no fee charged), 8 Kneeland st., Boston; tel. Ox. 2960. 19

HOUSEMAN wishes position or as orderly in institution. CHAS. E. JONES, 206 Mass. ave., Boston. 20

JANITOR, understanding low pressure boilers, wishes employment; would wash windows and beat rugs; references. ALFRED SMITH, 218 W. Newton st., Boston. Tel. Tremont 2319-R. 21

JANITOR—Position wanted for middle-aged man as janitor or night watchman; has had 20 years' experience and can furnish the best of references. JOHN A. MURPHY, care Industrial Aid Society, 43 Hawkins st., Boston. 20

JANITOR—Position as janitor wanted by temperate, married man; can do all kinds of repair work; first class references. JOSEPH R. DeMERS, 31 Center st., Roxbury, Mass. 20

JANITOR wishes employment; does repairing; understands low pressure boilers; will wash windows and beat rugs; references. Tel. Trem. 2319-R. ALFRED SMITH, 218 Newton st., Boston. 21

JANITOR(36), single, residence Worcester, good experience; mention 6127. STATE FREE EMP. OFFICE (no fee charged), 8 Kneeland st., Boston; tel. Ox. 2960. 19

JANITOR wishes position; can run furnace or boiler; used to all kinds of work. WM. H. PROCTOR, 3 Chardon st., Boston. 24

JANITOR (43), married, temperate, familiar with steam, desires position; willing to work to advance employer's interests. J. F. BURNS, 16 Taber st., Roxbury, Mass. 25

JOB PRESSMAN (21), single, residence Waltham, $15-16 week; mention 6107. STATE FREE EMP. OFFICE (no fee charged), 8 Kneeland st., Boston; tel. Ox. 2960. 19

LABORATORY WORK (22), single, residence Medford, graduate of college; mention 6120. STATE FREE EMP. OFFICE (no fee charged), 8 Kneeland st., Boston; tel. Ox. 2960. 19

LAUNDRYMAN or washman wishes position; hotel and institution experience; wife experienced fancy ironer; go anywhere. ANDREW SPENCE, care Balod, 13 Oakdale st., Jamaica Plain, Mass. 24

MAN, 27, excellent character, desires work anywhere, copying, distributing, as collector; any honorable work. JAMES J. HENNESSEY, 34 Linwood st., Malden, Mass. 20

MANAGER of advertising distributors, experienced, temperate and good worker, wants position. CHARLES BOYLE, 25 Laban st., Providence, R. I. 23

MANAGER—Position wanted by capable man as working manager of ice cream and confectionery store; best of references. VICKLOS VEARHOS, 81 Roxbury st., suite 5, Roxbury, Mass. 24

MARRIED COUPLE would like place in boarding house, restaurant or institution; man cook, wife helper or chamber work; low wages. F. P. ALEXANDER, 7 Charles st., Quincy, Mass. 20

MECHANICAL DRAFTSMAN, experienced, desires position; would do temporary drafting; willing to take outside sales position. GEORGE S. TURNBULL, 45 Sargent st., Winthrop, Mass. 23

MECHANICAL ENGINEER, graduate of German technology, 8 years' shop experience, wants position. HUSS, 5 Doris st., Dorchester. 25

MIDDLE-AGED MAN, temperate, reliable, good painter, paper hanger, can do repairs, handy with tools, wants position; hotel, real estate. HENRY WILSON, 2 Bowditch ct., Roxbury, Mass. 19

BOSTON AND N. E.

SITUATIONS WANTED—MALE

NIGHT WATCHMAN—Young married man wants situation of any kind; night watchman preferred; best references. FRED. THOMAS, 185 Elm st., Cambridge, Mass. 21

OFFICE CLEANING — Middle-aged; residence Dorchester; good experience. Mention No. 6176. STATE FREE EMP. OFFICE (no fees charged), 8 Kneeland st., Boston. Tel. Oxford 2960. 25

OFFICE MANAGEMENT (or factory) desired, where simplicity of system is required; forms, records, blanks and cards originated for show rest and stock; advg. copy and designing; follow-up campaigns originated. Tel. Win. 412-M. FLAVILLE G. KYLE, 83 Waldemar ave., Winthrop, Mass. 25

OFFICE MANAGER (48), residence Malden, 25 years' experience in banking and brokerage, s. e. bookkeeper; $750-500 per annum; mention 6105. STATE FREE EMP. OFFICE (no fee charged), 8 Kneeland st., Boston; tel. Ox. 2960. 19

PAINTER and paper hanger, first class, wishes employment. WALTER J. HOPE, 8 Bismarck st., North Cambridge, Mass. 25

PHARMACIST, registered in Rhode Island, over 12 years' experience, wishes position, or will accept place as drug clerk. HENRY S. O'BRIEN, 96 Bagley st., Central Falls, R. I. 23

PLUMBER'S HELPER—Young man (22) wishes position as plumber's helper, in establishment where opportunity is open to learn trade. W. I. HURST, 39 Wordsworth st., East Boston. 20

PRINTER—Young man (20), 5 years' experience job and cylinder presses, wishes position; wages $15 to $18 week. JAMES P. LYDEN, 86 Winthrop ave., Revere, Mass. 21

PUMP ERECTOR, light machine work (30), married, residence Somerville, $20, good experience; mention 6129. STATE FREE EMP. OFFICE (no fee charged), 8 Kneeland st., Boston; tel. Ox. 2960. 19

SALESMAN—Young married man wishes position as salesman in any line; men's furnishings and clothing preferred; experienced. THOMAS J. CONGDON, 159 Saratoga st., Lawrence, Mass. 18

SALESMAN—Young man wants position, experienced, covering New England states; staple line preferred; references exchanged. FRANK A. McKERCHER, 44 Gershom ave., Lowell, Mass. 23

SALESMAN, energetic, capable, wants position as representative of new invention, or good proposition on an old one, with intention of establishing an agency. F. C. HARRINGTON, 145 Morrison ave., W. Somerville, Mass. 19

SHOE CLERK, wholesale or retail (29), single, residence Chelsea, $12-15, good experience; mention 6106. STATE FREE EMP. OFFICE (no fee charged), 8 Kneeland st., Boston; tel. Ox. 2960. 19

STATIONARY ENGINEER, first class (49), married, residence Dorchester, $25; mention 5840. STATE FREE EMP. OFFICE (no fee charged), 8 Kneeland st., Boston; tel. Ox. 2960. 19

SPANISH-SPEAKING YOUNG MAN, with some college education and experience in business, wants to get a position with a reputable firm; references given. C. R. OLLER, 442 Broadway, Cambridge, Mass. 24

STENOGRAPHER (20), single; residence Charlestown; $12; good experience. Mention No. 6164. STATE FREE EMP. OFFICE (no fees charged), 8 Kneeland st., Boston. Tel. Oxford 2960. 25

STUDENT desires room and Board in exchange for light work of any kind; experienced; best references. E. L. FERNALD, 34 St. Botolph st., Boston. 21

SWITCHBOARD OPERATOR—Private (23), single; residence Jamaica Plain; $10-$12; good experience. Mention No. 6148. STATE FREE EMP. OFFICE (no fees charged), 8 Kneeland st., Boston. Tel. Oxford 2960. 25

TECHNOLOGY STUDENT wishes position of any kind for spare time. P. M. SCHERWIN, 16 Berwick Pk., Boston. 20

TRAVELING SALESMAN—Experienced young man (27) wishes to represent eastern manufacturing concern with headquarters at Denver, Col. S. GLASER, 73 Ruthven st., Boston. 21

WAITER—Young colored man wishes position in club, hotel, city or country; strictly temperate. WALTER SMITH, 3 Warwick st., Roxbury, Mass. 24

WATCHMAN—Permanent position desired as watchman or special police. ARTHUR N. EISNOR, 12 Brook st., Roslindale, Mass. 21

YOUNG MAN desires remunerative evening employment; knowledge of stenography; no canvassing. R. S. MORTIMER, 27 Hollis st., Boston. 19

YOUNG MAN, Harvard graduate with commercial college experience, wants a position where he can learn the business and be advanced in accordance with such ability as he may show. P. VER PLANCK, 115 Dean rd., Brookline, Mass. 19

YOUNG MAN (28) desires position as bookkeeper or shipping clerk; 10 years' experience wholesale clothing and worsted mill. F. C. FAWCETT, 122 Fountain st., Providence, R. I. 21

YOUNG man wishes care of heater or evening work, in exchange for room or cash; one fare from Boston. EATON F. SLEEPER, 5 Lloyd st., Winchester, Mass. 19

YOUNG MAN would like position as collector where tact and discrimination is needed; best references. A. J. JORDAN, Norfolk st., Needham, Mass. 21

YOUNG MAN (28) desires position where advancement is the reward of merit. Address H. G. BRACKETT, The Auburn, 172 Liberty st., Lynn, Mass. 23

YOUNG MAN, capable, colored, wishes position as porter or elevator man; well recommended. CAVASKER DAVIS, 4 Hawthorne st., Everett, Mass. 24

YOUNG MAN, just from England, desires domestic work by hour, day or week; carpet cleaning well done. WM. MALCOLM, 207 West Newton st., Boston. 25

YOUNG MAN, 26 years, strictly temperate, 5 years with amusement company, would like position where hard work and honesty would be appreciated; $12-$15. VICTOR BAKER, 186 Bellingham ave., Beachmont, Mass.

SITUATIONS WANTED—FEMALE

A CULTIVATED, WELL EDUCATED WOMAN desires position of responsibility in refined family; vicinity of Los Angeles, Cal.; musical; references exchanged. CARRIE G. BARR, 54 Pinckney st., Boston. 23

ACCOMMODATOR will do any kind of hour or day work, reliable and competent; can go on short notice. HARVARD SQ. EMP. BUREAU, 13 Boylston st., room 23, Cambridge. Tel. 2850. 20

ALL KINDS GENERAL WORK, day, hour or permanently. Tel. 1715 Roxbury. FANNIE H. SIMONDS, 56 Roxbury st., Roxbury, Mass. 20

AMERICAN woman wants work by day or week, or will do general housework. MISS ELLEN CULLAHAN, 15 East Canton st., Boston. 21

APPRENTICE—Young lady (18) would like position as an apprentice in some millinery department. MISS EDITH KNIGHT, 9 Houston st., West Roxbury, Mass. 25

ASSISTANT—Exp. Swedish girl wishes housework by the day. EDLA BUCKAU, 100 Appleton st., Boston. 20

ASSISTANT BOOKKEEPER—An American high school graduate wishes position as assistant bookkeeper, with or without typewriting; salary $7 or $8; city preferred. MISS ALICE M. REED, 181 Tudor st., South Boston. 23

ASSISTANT BOOKKEEPER and typewritist, age 23, single, residence Malden, $9-$10. Mention 6102. STATE FREE EMP. OFFICE (no fees charged), 8 Kneeland st., Boston. Tel. Oxford 2960. 25

ASSISTANT BOOKKEEPER with 6 years' experience, knowledge of shorthand and typewriting, desires position; can give best of references. MABEL C. WATERS, 11 Sanborn ave., Somerville, Mass. 24

ASSISTANT MATRON—Age 41, single, residence Haverhill, $25 month, board and room; mention 6122. STATE FREE EMP. OFFICE (no fee charged), 8 Kneeland st., Boston; tel. Ox. 2960. 19

BOSTON AND N. E.

SITUATIONS WANTED—FEMALE

ASSISTANT—Young woman wishes employment sewing or manicuring, in exchange for vocal lessons. MABEL COOKE, 62 Regent st., Roxbury, Mass. 21

ASSISTANT MATRON (39), single, residence Haverhill, $25 month, board and room; good experience and references; mention 6122. STATE FREE EMP. OFFICE (no fees charged), 8 Kneeland st., Boston; tel. Ox. 2960. 25

ASSISTANT—Position wanted by an experienced young married woman as chambermaid or linen room helper in a hotel. MRS. BEATRICE SCOTT, 637 Tremont st., Boston, Mass. 25

ATTENDANT—A refined young lady desires a position as an attendant in professional office; thoroughly reliable and experienced. MISS RUTH V. McCONVILLE, 20 Jefferson ave., Chelsea, Mass. 19

ATTENDANT desires position, private or institutional; housekeeper; understands hotel buying; can give best of references. MRS. MARION WHIPPLE, box 208 Laconia, N. H. 21

ATTENDANT—English woman wishes position as attendant or as housekeeper for elderly couple. MRS. SHORT, 31 West Canton st., Boston. 19

ATTENDANT-COMPANION, experienced, care elderly people; would travel; good packer; refined, conscientious and reliable; best references. N. R. GORHAM, 96 St. Botolph st., Boston. Tel. B. B. 3978-J. 23

ATTENDANT-HOUSEKEEPER — Wanted, situation as housekeeper or companion for 2 elderly people; reference; Lynn preferred. MRS. IDA M. CARTER, 25 Walnut st., Lynn, Mass. 23

ATTENDANT—Middle-aged lady wishes position, or work of any kind; home nights; best references. MRS. C. H. WEED, Winter Hill station, Boston. 19

ATTENDANT-COMPANION—Lady having several years' experience desires permanent position; best reference given. Apply by letter to MRS. MARY McLEAN, 163 Hemenway st., Boston. Tel. 24719 Back Bay. 21

ATTENDANT OR COMPANION—Capable woman desires position, or care of elderly couple; best of references. MERCANTILE EMP. AGENCY, 579 Mass. ave., Cambridge, Mass.; tel. 2994W. 20

ATTENDANT wishes position with elderly lady, or the care of a child; experienced. ETHEL L. MORGAN, Slocum cottage, Pond st., Jamaica Plain, Mass. Tel. Jam. 659-3. 24

ATTENDANT—Maine woman would like position as attendant; willing to assist about house, or would like institution work; experienced in either. MRS. C. F. SARGENT, 76 Union st., Everett, Mass. 24

ATTENDANT (non-graduate) wishes position; experienced with elderly people; references. MRS. EMILY FARNHAM, care Felton, The Whitman, Newton, Mass. 21

ATTENDANT, institution, age 38, married, residence Dorchester, $5 week. Mention 6115. STATE FREE EMP. OFFICE (no fees charged), 8 Kneeland st., Boston. Tel. Oxford 2960. 25

ATTENDANT (41), single, residence Lynn, good experience, $7; mention 6123. STATE FREE EMP. OFFICE (no fees charged), 8 Kneeland st., Boston; tel. Ox. 2960. 25

ATTENDANT—Young woman wants position as day attendant; experienced and can furnish good references; telephone Tremont 2023M. MRS. FULLER, 158 West Canton st., Boston. 25

BOOK COMPOSITOR, experienced, desires position; reference given. Address H. JACKSON, 240 W. Newton st., Boston. 20

BOOKKEEPER AND STENOGRAPHER (33), married, residence Marlboro; good experience; mention 3170. STATE FREE EMP. OFFICE (no fee charged), 8 Kneeland st., Boston; tel. Ox. 2960. 19

BOOKKEEPER AND STENOGRAPHER (20), single, residence Boston, $10-12, good experience; mention 6110. STATE FREE EMP. OFFICE (no fee charged), 8 Kneeland st., Boston; tel. Ox. 2960. 19

BOOKKEEPER ledger or clerical work (34), single, residence Winter Hill, $12; good experience; mention 6126. STATE FREE EMP. OFFICE (no fee charged), 8 Kneeland st., Boston; tel. Ox. 2960. 19

BOOKKEEPER and stenographer, age 20, single, residence Boston, $10-12. Mention 6110. STATE FREE EMP. OFFICE (no fees charged), 8 Kneeland st., Boston, Tel. Oxford 2960. 25

BOOKKEEPER AND CASHIER (35), single, residence Boston, single or double entry; 10 years' experience in insurance business; salary $12-$15 per week. Mention No. 6021. STATE FREE EMP. OFFICE (no fee charged), 8 Kneeland st., Boston. Tel. Oxford 2960. 19

BOOKKEEPER (d. e.) and stenographer (American), executive ability, accurate and responsible; best of city references. ABBIE J. CAME, 109 Gainsboro st., suite 4, Boston. 24

BOOKKEEPER-STENOGRAPHER; 10 years' experience; thoroughly competent to take entire charge, draw trial balances; rapid, accurate, refined, trustworthy; salary $15. MISS EDNA CRAWFORD, 40 W. Newton st., Boston. 24

BOOKKEEPER, clerical or ledger (34), single, residence Winter Hill, $12; 9 years' experience, good references; mention 6126. STATE FREE EMP. OFFICE (no fees charged), 8 Kneeland st., Boston; tel. Ox. 2960. 25

CASHIER—Position wanted as cashier and assistant bookkeeper; 8 years' experience; best references. MISS ALICE W. PETERSON, 106 Putnam st., East Boston. 23

CASHIER and general office work, age 24, single, residence E. Boston, $8-9. Mention 6100. STATE FREE EMP. OFFICE (no fees charged), 8 Kneeland st., Boston. Tel. Oxford 2960. 25

CHAMBERMAID wants position in a boarding or lodging house. ANNIE RUSSELL, 208 Washington st., Lynn, Mass. 21

CLEANSER—Woman who can cleanse and press clothing wishes employment; best references. MISS ANNIE PAGE, 18 Howard st., Cambridge, Mass. 23

CLERICAL—Young woman having had several years' experience at general office work desires similar position. ROSAMOND H. EMPLAOE, 56 West Newton st., Boston. 23

CLERICAL—Young lady of 18, experienced in general office work, has knowledge of bookkeeping and typewriting. REBECCA KAPLAN, 10 Rose st., Boston. 24

CLERICAL—Young lady, high school graduate, would like position as assistant bookkeeper, or office work; experienced in handling money; references. MISS CLARA O. WEBBER, Box 480, Holbrook, Mass. 25

COMPANION—Refined American of pleasing personality desires position as companion to elderly lady or young girl; no objection to travel; references exchanged. MRS. ELIZABETH M. RICHARDSON, 16 Mt. Vernon st., Boston. 19

COMPANION — Situation desired by Protestant middle-aged woman, by hour; rates reasonable. N. A. TRUSSELL, 40 Lonsdale st., Dorchester, Mass.

World's Latest News of Finance and Industry

PROFESSIONALS ARE HAVING DIFFICULTY IN MAKING PROFITS

Tone of the Stock Market Very Erratic — Great Northern Ore Continues to Be Weak Feature

LONDON APATHETIC

A "spotty" affair describes the condition of the New York stock market at the opening this morning. The trend of prices was so irregular and erratic that the most expert trader had difficulty in telling what or when to buy or when to sell. Higher prices prevailed at the opening for the leading issues, but it was noted that there were liberal offerings on the higher level and prices had a hard time maintaining any degree of firmness.

A weak feature of the early trading was Great Northern Ore which had a net decline yesterday of 3 points due to the proposed termination by the United States Steel Corporation of its lease of the Great Northern Ore lands.

The Western Telephone issues continued to attract attention on the local market by reason of the company's proposed absorption by the American Telephone & Telegraph Company. The preferred had a gain over last night's closing price of more than 5 points at the opening. The common was fractionally higher. Boston & Maine was weak.

Great Northern Ore opened in New York at 44½, a decline of 2½ points from last night's closing, and after improving to 45 declined to 40 before rallying again. Steel also was heavy. After opening up ¼ at 58¾ it sold up to 59 and then declined under 58.

Union Pacific opened up ¼ at 162¼, went to 162¾ and declined 2 points before rallying. Reading opened up ¼ at 138½, advanced to 138⅞ and sold off more than a point before midday.

Canadian Pacific at 230¼ was up 1½ at the opening and declined more than a point. American Beet Sugar was weak. After opening off ½ at 48 it dropped a point further before noon. American Car & Foundry was a weak feature. It dropped to 45½ before midday after opening at 49.

Boston & Maine on the local exchange opened unchanged at 98 and declined a good fraction. Calumet & Hecla was off 5 points at 385. Wolverine was off 2 points at 88. Hancock opened off ¾ at 18½ and continued to sag.

At the beginning of the last hour the New York market had rallied moderately but business was dull. Weakness in Pittsburgh Coal preferred was a feature.

LONDON—There was a spotty appearance to the stock markets at the close. Gilt-edged issues were firmer owing to the continued disposition of discounts to droop notwithstanding that the French demand for gold is still unsatisfied. Home railroads maintained their earlier good tone.

Americans and Canadian Pacific were inclined to make concessions on the curb. There was aggressive buying of South American railway stocks and Egyptian funds were harder.

The continental bourses ruled quiet.

BOSTON ELEVATED BONDS SOLD

R. L. Day & Co., head of the syndicate which offered this morning $5,000,000 4½ 30-year Boston Elevated bonds, announced that the entire issue has been sold, the books having been closed at 10 o'clock this morning. Bonds were considerably oversubscribed. Subscription price was par and interest.

DISCOUNT RATE UNCHANGED

LONDON — The Bank of England's minimum rate of discount remains unchanged at 4 per cent.

THE WEATHER

UNITED STATES WEATHER BUREAU PREDICTIONS FOR BOSTON AND VICINITY: Cloudy and cooler tonight; Friday, fair; moderate east to north winds, becoming variable.

WASHINGTON—The U. S. weather bureau predicts weather today as follows for New England: Cloudy tonight, rain in eastern Massachusetts; cooler Friday; generally fair.

The storm that was central near Hatteras, N. C., yesterday morning has moved slowly during the last 24 hours, and is now central near Atlantic City, N. J. It has produced rain along the coast from North Carolina to Maine. The rainfall at New Haven during the last 24 hours was 4.50 inches, which is the heaviest since October, 1906, and has been exceeded only nine times since 1872. An area of high pressure is producing pleasant weather, with temperatures below freezing, in the western sections.

TEMPERATURE TODAY

8 a. m.	58	12 noon	59
2 p. m.	60		

Average temperature yesterday, 53 7-12.

IN OTHER CITIES

Buffalo	60	Albany	54
Nantucket	58	Pittsburgh	60
New York	62	Chicago	68
Washington	72	Des Moines	68
Philadelphia	68	Denver	32
Jacksonville	78	St. Louis	72
San Francisco	86	Portland, Me.	52

ALMANAC FOR TOMORROW

Sun rises	6:01	High water,	
Sun sets	4:56	9:56 a. m.	10:23 p. m.
Length of day	10:54		

NEW YORK STOCKS

NEW YORK—The following are the transactions on the New York Stock Exchange, giving the opening, high, low and last sales to 2:30 p. m. today:

	Open.	High.	Low.	Last Sale.
Allis-Chalmers	2½	2½	2½	2½
Amalgamated	51⅝	52⅛	51	52⅛
Am Beet Sugar	58	58¼	57⅛	58¼
Am Can	10	10	9⅞	10
Am Can pf	85¾	85¾	85½	85½
Am Car Fndry	49	49	45½	47¾
Am Cotton Oil	45¾	46½	45⅜	46
Am Linseed Oil	8¾	8¾	8½	8½
Am Loco	34	34	33½	33½
Am Loco pf	103	103	103	103
Am Smelting	64¾	65	63¼	64⅞
Am Smelting pf	101½	101½	101⅜	101⅜
Am Steel Fndry	30	30	30	30
Am T & T	135⅜	135⅜	134¾	135
Anaconda	34½	34½	34	34
Atchison	106⅝	107⅛	106⅜	107⅛
Atchison pf	103½	103½	103½	103½
At Coast Line	125⅛	125⅛	125	125
Balt & Ohio	97	97	96⅝	96⅝
Bal & Ohio pf	87½	87½	87½	87½
Beth Steel pf	55	55	55	55
Brooklyn R T	74⅝	74⅞	74½	74⅞
Canadian Pacific	230¼	230⅝	229	230⅜
Central Leather	21	21	21	21
Ches & Ohio	73⅜	73⅞	73⅜	73⅞
Chicago & Alton	17¼	17¼	17¼	17¼
Chi & Gt West pf	36¾	36¾	36¾	36¾
Chino	20⅛	20⅛	19¾	19⅞
Col Southern	49	49	48½	48½
Col Fuel	27	27½	27	27½
Col Southern 1st pf	72	72	72	72
Con Gas	138	138½	137½	138½
Corn Products	11	11	9⅝	10¼
D S S & A pf	20	20	20	20
Corn Products pf	73	73	73	73
Erie	30¼	30⅝	29⅞	30½
Erie 1st pf	49½	49½	49½	49½
Fed M & S Co pf	52	52	52	52
Gen Electric	149½	149¾	149	149
Goldfield Con	4	4⅛	4	4
Gt Nor pf	124¼	124¼	123	123¼
Gt Nor Ore	44½	45	40	43
Harvester	104½	104½	103⅞	104
Inter-Met	14⅜	14⅝	14⅜	14⅝
Inter-Met pf	44⅜	44⅜	44	44
Int Marine pf	15	15	15	15
Kan & Tex	30¾	30¾	30¾	30¾
Kan & Tex pf	69	69	69	69
Lehigh Valley	163¼	164⅝	162½	164½
L & N	146¾	147	146½	147
May Company	77⅜	77⅜	77⅜	77⅜
Miami	19¼	19¼	19	19
M St P & S Ste M	132½	133	132½	132¾
M St P & S Ste M pf	150¼	150¼	150¼	150¼
Missouri Pacific	38½	38½	38⅜	38½
Nevada Cons Cop	16⅜	16½	16⅜	16½
Nat Lead pf	106	106	106	106
N Y Central	104¾	105	104¾	105
N Y N H & H	133¼	133¼	133¼	133¼
Northern Pacific	116	116½	115⅝	116½
Norfolk & Western	106⅜	106⅝	106¼	106¼
Ontario & Western	38¾	38¾	38¾	38¾
Pacific Mail	29½	29½	29½	29½
Pacific T & T	42½	42½	42½	42½
Pennsylvania	121⅞	121⅞	121¾	121¾
Pittsburg Coal	18	18	18	18
Pittsburg Coal Pf	80⅛	80⅛	78½	79
Ray Cons Copper	13½	13½	13½	13½
Ry Steel Spring	27	27	27	27
Reading	138½	139⅛	137½	139⅛
Reading 2d pf	94	94	93½	93½
Republic Steel pf	84	84	84	84
Rock Island	25	25	24½	24½
Rock Island Pf	47	47	47	47
Sloss-Shef S & I	40	40	40	40
Southern Pacific	109⅛	109¼	108⅜	108⅜
Southern Railway	28⅝	29⅛	28⅝	28⅝
Southern Ry pf	70	70	69½	69½
St Paul	108¼	108⅞	107⅝	108⅝
St L Southwe'n pf	68⅛	68⅛	68⅛	68⅛
St L & S F 2d pf	41¼	41¼	40⅛	40⅛
Tennessee Copper	34¼	34¼	34¼	34¼
Toledo St L & W	18⅞	18⅞	18⅞	18⅞
Toledo St L & W pf	43	43⅛	43	43⅛
Third Avenue	8⅝	8⅝	8⅝	8⅝
United Ry Inv Co	33	33	33	33
Unw'd Typew'tr	93½	94¾	93½	94¾
Underwood pr	110	110	110	110
Union Pacific	162¼	162¾	160¾	162
Utah Copper	42½	43	42½	43
U S Rubber	42½	42½	42½	42½
U S Steel	58⅜	59¼	57⅝	59¼
U S Steel pf	108⅞	109⅜	108⅞	109¼
Va-Caro Chemical	48	48	47½	47½
Va-Caro Chem pf	117	117	117	117
Wabash pf	25¼	25¼	25¼	25¼
Westinghouse	64	64⅛	63⅝	64⅛
Western Union	78¼	78¼	78	78
Wheeling & L E	3½	3½	3½	3¼
Wisconsin Central	53	53	53	53

*Ex-dividend.

BONDS

	High	Low	Last
Am Tel & Tel cv	106½	106½	106½
Am T & T col	89¾	89¾	89¾
Atchison gen 4s	99¼	99⅛	99¼
Baltimore & Ohio 4s	98⅞	98⅞	98⅞
Chinese Imp 5s (w I)	96⅞	96⅞	96⅞
C B & Q 4s	96¼	96¼	96¼
Ches & Ohio cv	93⅞	93⅞	93⅞
Interboro Met 4½s	79⅝	79⅜	79⅜
Japan 4½s	94	94	94
Lake Shore 4s 1931	93	93	93
Norfolk & Western cv	106½	106½	106½
N Y N H & H cv 3½s	92	92	92
N Y City 4s 1959	100	99⅞	100
N Y City 4¼s	102¾	102⅝	102⅝
Reading gen 4s	98¼	98	98
Rock Island 4s	73¼	73	73
Rock Island 1d	89⅛	89⅛	89⅛
U S Steel 5s	102⅞	102	102⅞
Union Pacific cv	102⅛	102	102
Virginia 6s Brown Bros	60½	59	60½
Wabash Pitts ctfs	41⅛	41⅛	41⅛
Wabash 4s	56¾	56¼	56¼
West Shore 4s	99⅞	99⅞	99⅞

GOVERNMENT BONDS

	Opening Bid.	Opening Asked.	Closing Bid.	Closing Asked.
2s registered	100½	100⅞	100½	100⅞
2s coupon	100½	—	100½	—
3s registered	101⅝	102½	101⅝	102½
3s coupon	101⅝	—	101⅝	—
4s registered	113¾	114½	113¾	114½
4s coupon	113¾	114½	113¾	114½
Panama 2s	100¼	100¾	100¼	100¾
Panama 1936s	100¼	100¾	100¼	100¾

THE COTTON MARKET

NEW YORK—Cotton futures opening: October 9.05@9.10, November 9.09@10, December 9.24@25, January 9.13@14, March 9.30@31, May 9.46@47, July 9.55 offered, September 9.55 offered.

LIVERPOOL—Spot cotton good business; prices firm. Middlings 5.26d, up 9 points. Sales estimated 8000 bales, receipts 34,000, including 33,900 American. Futures opened steady, 2½ to 5½ up. At 12:30 p. m. steady, 3½ to 7 up from previous closing: October-November 5.01; December-January 4.95½; January-February 4.97; March-April 5.02.

STEEL PRICES ARE CROWDED CLOSE TO PRODUCTION COST

NEW YORK—The Iron Age says: Active competition is steadily crowding prices of finished steel closer to the cost line. Any satisfaction manufacturers get from the sustained volume of current business is tempered by concern over diminishing profits.

An important development of these conditions is that steel manufacturers in the central West are asking the railroads which haul their raw materials to adjust freight rates on these to bring them more in line with existing prices for finished products. The movement is of far-reaching import. It involves the long-established rates on ore from Lake Superior mines to upper lake docks; but what is of even more significance is its bearing upon the relative competitive ability of mills in the Pittsburgh, Valley and Wheeling districts, on the one hand, as against those in the Chicago, Buffalo and other districts. It brings up, also, the question of the relative advantages of the Steel corporation, with its ore-carrying roads leading to upper lake and from lower lake ports, and the independent steel manufacturers who pay existing freight rates.

It would seem that this question of freight reduction is just now given precedence with a number of steel companies over that of wage reduction, which only recently was being seriously considered. Wage readjustments seem less imminent, indeed, than was the case a few weeks ago, when the market, so far as prices are concerned, was in better condition than it is today. The scarcity of labor in the coke regions is well known. There are signs in some iron and steel works districts that much of the surplus labor of a few months ago has been absorbed.

What shows plainly in the transactions of the past week is that mills do not hesitate to make fresh cuts from the low level of recent weeks where good-sized tonnage is involved. Plates and structural material have thus come in for sharper competition.

The large number of vessels placed with eastern shipyards is in part due to low prices for steel. The Maryland Steel Company in contrateing this week to build four steamers for the American-Hawaiian Steamship Company has filled its ways for nearly 18 months. One and possibly two other vessels are planned by the American-Hawaiian company for the Panama canal. The New York Shipbuilding Company has taken three large steamers for the oil trade, and two vessels for the coastwise trade are pending in the East. All the yards but one now have work ahead that will occupy them well into next year. On the lakes an oil vessel has been placed that will require 3000 tons of steel, and several ore boats are being considered. Pittsburgh mills have carried off nearly all the plates and shapes for the recent vessel lettings in the East.

Steel for section 12 of the Lexington avenue extension of the New York subway, 5000 tons, was placed this week. That for section 15 will follow at once, while four sections remain to be let. The two bridges let by the Central railroad of New Jersey, 4700 tons, show to what depth prices have gone the successful bidder naming 2.05 cents erected.

Several railroads, including the Pennsylvania and the B. & O., are figuring on rail requirements for 1912, which are now expected to be somewhat less than for this year. More railroad bridge work is projected and considerable steel car business is being figured on under the inducement of very low prices. The New York Central is taking bids on 1200 frogs, an unusually large single contract.

MUST RETURN TO THE TRUSTEE

NEW YORK—Another case connected with the daily loans of banks to brokers was decided by the filing in the United States district court of the report of Charles F. Brown, special master in the suit begun by Henry D. Hotchkiss, trustee in bankruptcy for Lathrop, Haskins & Co., against the National City Bank.

Mr. Brown reported that the transfer of securities by the bankrupt firm to the bank on Jan. 10, 1910, constituted a preference under the bankruptcy law and the National City Bank should pay back to the trustee $161,740, with interest. The securities were received by the bank as additional margin on a loan after the firm was known to be insolvent.

The report, following as it does within a few days the report in the case of J. M. Fiske & Co., bankruptcy, in which it was recommended that the Mechanics & Metals National Bank must repay $229,745 which had been taken by the bank less than an hour before the brokerage firm closed its doors, it is expected, will make the banks a good deal more careful in the extending of "clearance loans" to brokers.

PHILADELPHIA STOCKS

PHILADELPHIA—American Rys 43½, Cambria Steel 43½, Electric Co. Am. 11¾, General Asphalt pf trc 75⅛, Lehight Nav. tru. 87, Lehigh Val. 81½, Pennsylvania Steel pfd 103, Philadelphia Co. 49¾, Philadelphia Co. pfd 42, Philadelphia Rapid T. 23⅛, Philadelphia Traction 83½, Union Traction 51, United Gas Imp. 85¾.

BOSTON STOCKS

BOSTON — The following are the transactions of the Boston Stock Exchange giving the opening, high, low and last sales to 2:30 p. m. today:

MINING

	Open	High	Low	Last sale
Allouez	27¾	27¾	26½	26½
Arizona Com	32c	35c	25c	25c
Batopilas	1⅞	1⅞	1⅞	1⅞
Butte Coalition	15	15	15	15
Calumet & Ariz	48¾	48¾	48¾	48¾
Calumet & Hecla	385	385	385	385
Franklin	6½	6½	6½	6½
Granby	29	29	29	29
Greene-Cananea	5⅞	6	5⅞	5⅞
La Salle	4½	4½	4½	4½
Mass	5⅛	5⅜	5⅛	5⅜
Mayflower	1⅜	1⅜	1⅜	1⅜
Nevada Cons	16	16¼	16	16¼
Nipissing	7⅝	7⅝	7⅝	7⅝
North Butte	24⅛	24⅜	24	24⅜
Old Colony Mining	1½	1½	1½	1½
Superior	25	25	23¾	23¾
Utah Cons	16	16	16	16
Utah Copper	42½	43	42½	43
Victoria	1⅝	1⅝	1⅝	1⅝
Winona	4	4	4	4
Wolverine	88	88	88	88

TELEPHONES

American	135½	135½	134½	135
do Subscription	32¼	32½	32¼	32½
Mexican	3½	4	3½	4
Western	26½	27	25¾	26¾
Western pf	105⅛	105¼	104	104

RAILROADS

Boston Elevated	125½	125½	125½	125½
Boston & Maine	98	98	97¼	97¼
Chicago Junction	161	161	161	161
N Y N H & H	133½	133¾	133½	133½
Union Pacific	162	162	162	162
West End com	87	88	87	88

MISCELLANEOUS

Am Ag Chem pf	100½	100½	100½	100½
Am Pneumatic	3⅞	4⅛	3⅞	4
Am Pneumatic pf	15	15⅞	15	15½
Am Sugar	117½	117⅞	117½	117⅞
Am Sugar pf	115¾	115¾	115¾	115¾
Am Woolen pf	88	88	88	88
Ga Ry & Elec	160	160	160	160
Mass Elec	19½	19½	19½	19½
Mass Elec pf	92	92	92	92
Mass Gas	90½	91	90½	91
Mass Gas pf	98	98	98	98
Pullman	159	159	159	159
Swift & Co	99	99¼	99	99¼
United Fruit	188	188	185	185½
Uni Shoe Mac	43	43	43	43
Uni Shoe Mac pf	27	27	27	27
U S Steel	58¾	59⅛	57⅞	59⅛

UNLISTED SECURITIES

Algomah	2½	2½	2½	2½
Amalgamated	51⅝	52¼	51	52
Am Zinc	21½	21½	21½	21½
Atl Gulf & W I pf	15½	15½	15½	15½
Butte & Balaklava	3⅝	3¾	3⅝	3¾
Chino	20¼	20¼	19⅝	19¾
Eastern Steamship	89¾	89¾	89¾	89¾
Giroux	3¾	3⅞	3¾	3⅞
Hancock	18½	18½	18	18
Indiana	5⅜	5⅜	5¼	5⅜
Inspiration	7⅜	7⅜	7⅜	7⅜
Island Creek Coal	33	33	33	33
Kerr Lake	2⅞	3	2¾	2¾
Lake Copper	24¼	24¼	24¼	24¼
Mason Valley	7¾	7¾	7¾	7¾
Ojibway	4	4	4	4
Ray Cons	13½	13½	13½	13½
Sup & Boston	2½	2½	2⅜	2⅜
U S Smelting	31	31¾	31	31½
U S Smelting pf	46	46¼	46	46⅛

BONDS

	High	Low	Last
Amer Tel 4s	90⅜	90¼	90¼
Arizona Commercial 6s	43	42	43
Central Vermont 4s	87½	87½	87½
Western Tel 5s	99¾	99	99¾

BOSTON BANK DEPOSITS GAIN

The gain during the past week of some $8,500,000 in Boston bank deposits marked the largest increase this year since the rather striking $16,000,444 gain of early February, when considerable corporation financing was being done and bank balances ran high. Present clearing house figures are now over $279,000,000, or within $4,000,000 of the highest on record. They have been exceeded only twice before, during mid-April, 1909, when money was virtually a drug in Boston.

Since the first of the year, which registered the low-water mark for deposits, there has been an advance of $35,600,000, or 14 per cent, nearly $18,500,000 of which has occurred in the past six weeks. The peak last year was touched in April and compared with then deposits are $16,000,000 greater.

NAVAL STORES

NEW YORK—Extreme dulness characterized the turpentine market Wednesday. The price was down a shade under Tuesday's quotation of 52 cents. Dealers asked 51½@52 cents a gallon, ex-yard.

Rosin—The continued dullness in the rosin market was unchanged. The New York Commercial quotes:

Common $6.60, Gen Sam E $6.70, graded B $6.90, D $6.95, E $6.95, F $6.95, G $7, H $7, I $7.10, K $7.15, M $7.20, N $7.20, WG $7.65, WW $7.95.

Very little business was done in the tar and pitch market, but dealers are expecting a pickup in the trade at most any time. Tar is quoted at $5.25 and pitch at $4.24@4.75.

SAVANNAH—Spirits turpentine firm at 47½@48c; sales, 1034; receipts, 519. Rosin firm; sales, 1871; receipts, 1479. Prices: WW $7.50, WG $7.20, N $6.65, M $6.55, K $6.55, I $6.52½, G 6.52½, F $6.52½, E $6.50, D $6.45, B $6.40.

NEW YORK METAL MARKET

NEW YORK—Trading quiet at local metal exchange. Copper was a shade lower in the asking price. Tin up about ¼c. in the bid and nearly ½c. in asking price. Others unchanged. Quotations: Copper spot to Jan. 12.10@12.30; lead 4.25@4.30; spelter 6.15@6.25; tin 41.62½@42.07½.

MOFFAT ROAD'S CAPITALIZATION FORTY MILLIONS

NEW YORK—Stock of Denver, Northwestern & Pacific, the Moffat road, has been increased from $20,000,000 to $40,000,000, half preferred and half common, and issues of $40,000,000 first mortgage 5 per cent bonds and $8,000,000 6 per cent income bonds authorized.

Holders of 4 per cent bonds will be offered in exchange $500 each of the new 5 per cent bonds and a like amount of new 6 per cent income bonds. About $3,000,000 old bonds are in hands of the public and $8,000,000 deposited as collateral for Colorado Utah Construction Company notes. Remainder of the new bonds are for extension from present terminus at Steamboat Springs to Salt Lake City, and building of Dotsero cutoff to the Denver & Rio Grande.

President Evans says: "We are not able to tell stockholders that extensions of the road have been financed, but under existing conditions there is not a question but that this will be accomplished. Included in our extension enterprises are the Dotsero cutoff and a line from Steamboat Springs to the anthracite fields in northwestern part of the state."

Holders of $4,000,000 collateral trust 6 per cent notes of Colorado Utah Construction Company, which matured May 1 last, are offered payment in cash for one eighth of their holdings, and extension for one year of the remainder. The new notes will be in name of Denver Railway Securities Company, which has taken over the Moffat estate holdings in Denver, Northwestern & Pacific. The original two-year notes were guaranteed personally by David H. Moffat.

MEXICAN CROPS FAIRLY GOOD

NEW YORK—E. N. Brown, president of the National Railways of Mexico, in speaking here on conditions in Mexico, said crops generally would be as good as last year's, while mining, smelting and cyaniding are on a more profitable operating basis than in several years. The new railroad directorate elected Oct. 5, will not commit itself to any plans of extensions or new financing until the present national administration is thoroughly adjusted, which means at least the spring of 1912. It has under active consideration the building of two branch lines of considerable length from main lines to the Pacific coast and the other to the gulf of Mexico.

Asked whether the Mexican government still owned controlling interest in National Railways, Mr. Brown replied that nothwithstanding a story current some time ago that the government had forfeited its voice in affairs by sale of holdings of General Diaz and M. Limantour, the former minister of finance, to New York bankers, the government still has, in accordance with the stipulation of the general consolidation plan of 1909, full controlling interest in road's active affairs. Officially, neither General Diaz nor M. Limantour held any of the stock of the consolidated properties, the required amount of stock giving the government a legal majority reposing in the latter's treasury and subject, as to its retention or sale, entirely to act of Congress.

CHICAGO BOARD

(Reported by C. F. & G. W. Eddy, Inc.)

	Open	High	Low	Close
Wheat—				
Dec	1.01	1.01⅝	1.00⅞	1.01⅛
May	1.05¾	1.06⅜	1.05⅝	1.05¾
July	1.00½	1.00¾	1.00⅛	1.00⅛
Corn—				
Dec	.65¾	.66	.65¼	.65⅜
May	.66	.66¼	.65¾	.65¾
July	.65⅞	.66⅛	.65¾	.65¾
Oats—				
Dec	.47¾	.48	.47¾	.47⅞
May	.50¼	.50⅜	.50⅛	.50⅛
July	.47	.47	.46¾	.46¾
Pork—				
Jan	15.60	15.85	15.57	15.57
May	15.70	15.85	15.65	15.67
Lard—				
Jan	9.00	9.12	9.00	9.05
May	9.12	9.25	9.12	9.17

THE GRAIN MARKET

C. F. & G. W. Eddy, Inc., of the Boston Chamber of Commerce, received the following from their Chicago correspondent:

Wheat—Prices firm, trading fair volume. Winnipeg was decidedly strong and October wheat was up a cent a bushel, due it was said to the continued poor grading of wheat and the fact that a large amount of wheat was still in shock and the condition was deteriorating. The American spring wheat markets were also firm and this was an influence on winter wheat markets. Cash winter wheat was strong and the advance in cash premiums the past week has been material. European markets generally higher.

Corn—Very firm with little reaction. The persistent strength of cash corn and pronounced premium of old corn over the December delivery is having a good deal of influence. There were heavy frosts in some sections.

Oats—Market slightly higher, demand is not very pressing, however, and prices are working up very slowly. Cash oats moving pretty freely at the West and this seems to be telling against bullish sentiment.

BOSTON LOANING RATES

Loaning rates for stocks this morning were: Steel 3 and 2 per cent; Amalgamated 1 per cent; American Telephone 1 per cent; Sugar 2 per cent. Steel appeared in better supply.

NEW YORK BONDS

Quotations furnished by GHANDLER BROS. & CO.

Sales up to 12:15 p. m.

1000's		High	Low	Last
7	Allis Chalmers 5s	56½	56⅜	56½
10	Amer Smelt 6s	102¼	102¼	102¼
10	Am T & T conv 4s	106½	106½	106½
30	do col trust 4s	90⅜	90¼	90⅜
3	Armour 4½s	92¼	92¼	92¼
93	A,T & SF conv 4s '60	100⅝	100½	100¾
5	Atl, Birm & M 4s	86	86	86
1	Atl C L 4s 1952	96	96	96
5	do L&N col 4s	93½	93½	93½
10	Balt & O gold 4s	98⅞	98⅞	98⅞
2	do SW 3½s	90¼	90¼	90¼
2	Bklyn R T conv 4s	84¼	84¼	84¼
2	do 5s	104	104	104
25	Ches & Ohio conv	93⅞	93⅞	93⅞
4	C, B & Q joint 4s	96¼	96¼	96¼
20	do gen mtge	96⅛	96⅛	96⅛
1	do Ill div 3s	87½	87½	87½
4	C, M & S P 3½s	87⅛	87⅛	87⅛
1	do 4s	99¼	99¼	99¼
23	Ch & NW gen mtge	98¼	98	98¼
10	do 3½s	86	85¾	86
1	C, RI & P gen 4s 1988	73¼	73¼	73¼
45	do coll 4s 2002	73¼	72⅞	72⅞
6	do ref	81¼	81¼	81¼
2	Col Midland 4s	58	58	58
24	Col South 1st 4s	96¼	96¼	96¼
5	do ref 4s	90	90	90
1	Corn Products 5s	96⅞	96⅞	96⅞
4	Del & Hud conv 4s	98	98	98
1	Fla & E Coast 4½s	97¼	97¼	97¼
2	Hock Valley 4½s	101½	101½	101½
47	Illinois Cen ref	96¾	96½	96¾
82	Int Met 4½s	79⅝	79¼	79⅝
5	Int Mer Mar 4½s	64¾	64¾	64¾
2	Iowa Central 4s	100⅛	100⅛	100⅛
1	K C, F S & M 4s	78⅞	78⅞	78⅞
4	Lack Steel 5s	96	96	96
6	Lake Shore 4s 1931	93	93	93
1	Long Isl Ferry ref	95⅞	95⅞	95⅞
7	Louis & Nash 4s	98¾	98¾	98¾
1	Mo, K & T ext 5s	101	101	101
15	Mo Pacific conv	87	87	87
4	do 5s 1917	99⅞	99⅞	99⅞
7	N Y Cen deb 4s	93¼	93¼	93¼
2	New Haven conv 3½s	92	92	92
12	N Y Telephone 4½s	100	100	100
55	Nor & West conv	106⅝	106½	106⅝
12	Por Pac 1st 4s 1997	100⅛	100⅛	100⅛
1	do 3s	69½	69½	69½
25	Penn conv 3½s 1915	96⅝	96⅝	96⅝
5	do conv 1912	99½	99½	99½
3	Pub Serv Corp 5s	93	93	93
46	Reading gen 4s 1997	98¼	98	98
4	do 4s reg	97⅛	97⅛	97⅛
1	StL & SF gen 5s	87	87	87
5	St L SW con 4s '32	79⅜	79⅜	79⅜
5	Seab Air Line adj	80¼	80¼	80¼
12	So Pac-Cen Pac ref	94⅞	94⅞	94⅞
24	do 20-y con 4s 1929	96⅜	96⅜	96⅜
10	South Ry 1st con 5s	107¾	107¾	107¾
17	do 4s	79½	79⅜	79⅜
3	Tenn C & I gen 5s	101⅜	101⅜	101⅜
2	Texas Co conv 5s	96½	96½	96½
8	Third Ave con 4s	69	68⅞	68⅞
5	Union Pac ref	97⅛	97⅛	97⅛
17	do conv 4s	102⅛	102	102
27	U S Steel 5s	102¼	102⅛	102¼
41	Wabash ext 4s	56¾	56¼	56¼
10	Wab-P 2nd 4s 1954	1⅛	1⅛	1⅛
1	Western Elec 5s	101¾	101¾	101¾
5	West Union 4½s	96¼	96¼	96¼
7	West E & M 5s	92¾	92¾	92¾
5	Argentine 5s	101⅝	101⅝	101⅝
4	Imp Chinese rcts 5s	96⅞	96⅞	96⅞
17	N Y City 4s 1959	100	99⅞	100
1	do 4½s 1917	102½	102½	102½
3	do 4½s 1960

Latest Market Reports ❁ Events of Interest to Investors

CONVERTIBLE BONDS OF THE NORFOLK & WESTERN

Report of Increase in the Common Dividend Responsible for the Advance in Price of Company's Securities—Upkeep Expenses High

NEW YORK—Norfolk & Western convertible bonds advanced strongly recently, keeping in close touch with the upward movement in the shares on the New York stock exchange. Both bonds and shares are now not far from the highest prices of the year, their elevation having had for its base the revived reports that Norfolk & Western's common dividend will be increased to 6 per cent, as compared with 5 per cent the present rate, at the next meeting of the directors.

On Oct. 23 the board is scheduled to meet and if the movement of the company's securities could be taken as an indication of what is to be done then, there would be little question now regarding the establishment of a 6 per cent annual rate on the common stock. Such a dividend rate would probably be followed by extensive conversion of the bonds into stock, as the difference between the 4 per cent rate which the bonds carry and the 6 per cent return on the stock would prove too great to warrant retaining the bonds in preference to the stock. There were outstanding on June 30 last $17,285,000 of the convertible bonds, $5,388,000 having been exchanged for common stock during the year to take advantage of the 5 per cent dividend on the stock.

It is not altogether safe, however, to count on an increase in the dividend rate to 6 per cent at this time, notwithstanding that the recently published annual report of the company for the fiscal year 1911 showed gross earnings had mounted to a high record and also showed 10 per cent to have been earned on the common stock during the year, as compared with the 5 per cent rate which it is receiving. On the face of the income account contained in the pamphlet report, the 1911 results seem to more than warrant the directors in increasing the dividend, but the same has seemed to be warranted for the last two years, and the rate still is 5 per cent.

In the early part of 1910 Wall street was convinced that the dividend was about to be increased and in little over a week the common stock and the convertible bonds moved up more than nine points. The dividend was left unchanged by the directors, and the stock and bonds came down quite as far as they had gone up. It is possible that the same performance may be repeated this year unless those behind the current upward movement have better knowledge of the directors' intentions than had those who forced the market upward last year.

Generally speaking, there are few other roads in the United States which are better fitted to increase its dividend than in the Norfolk & Western. To be sure, the 1911 annual report showed a surplus after common dividends of only $576,000, as against $1,117,000 remaining after the payment of 1910 dividends and $1,286,000 in 1909. But the company could well have shown two or three times that amount had it seen fit to turn its income account about and place certain capital expenditures which were made further down in the financial account.

In the 1911 income statement there is shown a balance of $7,740,000 after payment of all fixed charges. Distribution of dividends and of a small balance to the Pocahontas Coal & Coke Company on account of sinking fund deficiency on the joint bonds of the two companies called for $4,566,000, so that to all intents and purposes there was a final surplus of $3,174,000. But before dividend allowances were made the company deducted from its $7,740,000 balance the amounts of money which it had expended "to maintain earning power and offset obsolescence," thus appropriating $2,597,000 and leaving the surplus for dividends $5,143,000. While as the directors explained in the annual report, this sum was written off on account of depreciation due to changing conditions and on account of preserving the value of the company's property, for a road such as the Norfolk the account is really a betterment fund, and might very readily have been placed at the end of the income account if not charged to capital, for it is a special fund, even though during the last four years it has absorbed $9,260,000 of the Norfolk & Western's earnings. Of last year's $2,597,000 total, there was included $1,673,000 for additional main track, and $504,000 for bridges, culverts, water stations and signal apparatus. For the Norfolk & Western, whose maintenance expenditures over a long number of years has been ample to care for roadway and equipment, such property expenditures represent in every respect betterment.

The Norfolk & Western's upkeep expenses have increased remarkably during the last four years, and can now be said to match those of any road in its territory except the Pennsylvania. Since publication of the company's report comment has been frequent that unlike other roads the Norfolk & Western's enlarged operating expenses last year were chiefly on account of maintenance, conducting of transportation requiring only an additional $600,000, whereas the maintenance expenses went up $1,200,000. As the increase reported a year ago was $1,450,000 this brought maintenance of expenditures of 1911 to a level $2,600,000 above 1909, increase equaling 32 per cent. On a per mile basis the showing of the road is even more significant.

Taking a record of the past few years the following comparison has been made possible, expenditures upon road and equipment per mile being given:

	Aver. mil'ge	Main. of way	Main. equip.	Per locom.	Per pass. car'd.	Per freg. car'd.
1911	1,972	$2,195	$3,366	$2,303	$905	$88
1910	1,945	1,929	3,000	2,151	816	84
1909	1,925	1,731	2,555	1,937	652	80
1908	1,881	1,839	2,495	1,708	624	74
1907	1,876	2,077	2,793	1,921	690	82
1906	1,853	1,856	2,563	2,203	627	84
1905	1,799	1,721	2,177	2,129	667	76
1904	1,723	1,660	2,050	2,129	639	64
1903	1,713	1,608	1,775	1,632	437	64
1902	1,677	1,271	1,592	1,462	411	61
1901	1,660	1,266	1,490	1,690	475	63

It is largely through the heavy maintenance expenditures of the last few years that the Norfolk & Western has been enabled to take care of the great increase of traffic on its lines. Last year the company's revenue freight carried per ton per mile was 6,797,365,000; in 1908 it was 4,985,915,000. With a lower average freight rate and a higher average cost for conducting transportation, the company's net earnings per mile nevertheless have risen from $5418 in 1908 to $6390 in 1911, the economy of operations having come from the greatly increased strength of the road and from the much heavier trains run. Cost of operation per freight car per mile last year was $87.84, as against $73.95 in 1908, but the tons of freight carried per car showed an increase from 40½ tons to 44 1-3 and the amount of freight carried increased from 18,608,000 to 25,828,000 tons. Owing to the character of the Norfolk's freight, which is 80 per cent coal and iron and 10 per cent manufactures, the company, with its 85-pound rails and 20-ton locomotives, can operate on a far better basis than six or seven years ago, when the average weight of its rails was 67 pounds, and the majority of its locomotives weighed less than 15 tons.

It is altogether likely that in the near future, if not on Oct. 23, the Norfolk & Western directors will raise the company's common dividend from 5 to 6 per cent. Only the conservatism and sound business judgment of its officials have kept the rate down to its present level, just as they led to a reduction of the rate to 4½ per cent in 1908 when the company might have paid 5 or 6 per cent, if the directors had seen fit. The present position of the road is intrinsically sound, and its securities so long as present progress and operating policy continue will be considered highly among our railroad investment securities.

DIVIDENDS

The National Lead Company declared a regular quarterly dividend of 1¾ per cent on its preferred stock, payable Dec. 15.

The McCrum Howell Co. of New York declared the usual quarterly dividend of 1¾ per cent on preferred stock, payable Nov. 1.

Directors of the New York Air Brake deferred action on dividend which was due to be declared at the meeting last month.

The Cambria Steel Company declared a regular quarterly dividend of 1¼ per cent on its stock, payable Nov. 15 to holders of record Oct. 31.

The Warwick Iron & Steel Company declared a regular semi-annual dividend of 4 per cent on its stock, payable Nov. 15 to holders of record Oct. 31.

The Mexican Northern Railway Company declared a regular semi-annual dividend of 2 per cent on its stock, payable Nov. 1 to holders of record Oct. 25.

Julius Kaiser & Co. of New York declared regular quarterly dividends of 1¾ per cent each on the first and second preferred stocks, payable Nov. 1.

The New England Cotton Yarn Company will pay on Nov. 1 regular quarterly guaranteed dividend of 1½ per cent on the preferred, to stock of record Oct. 18.

The Lewiston, Augusta & Waterville Street Railway Company declared a regular quarterly dividend of 1½ per cent on its preferred stock, payable Nov. 1 to stock of record Oct. 17.

The Cities Service Company of New York has declared the usual monthly dividends of one half of 1 per cent on its preferred and one quarter of 1 per cent on the common stock, both payable Nov. 1 to stock of record Oct. 20.

The directors of the Esmond mills have declared the regular quarterly dividend of 1¾ per cent on the new preferred stock and 1½ per cent on the old preferred stock not yet exchanged, payable Nov. 1 to stockholders of record Oct. 20.

Fall River mill dividends have been declared as follows: Weetamoe mills has passed its quarterly dividend for the second time. It paid 1 per cent the second quarter, and has usually paid 1½ per cent. Troy Cotton & Woolen manufactory has declared a regular quarterly dividend of 2 per cent, payable Nov. 1 to stock of record Oct. 18. It paid 2½ per cent for the first quarter and 2 per cent each for the two succeeding quarters. Usual rate has been 3 per cent. Bourne mills declared the regular quarterly dividend of 1½ per cent, payable Nov. 1 to stock of record Oct. 18.

BANK OF BOMBAY RATE

BOMBAY, India—The minimum rate of discount of the Bank of Bombay was raised from 3 to 4 per cent.

SEABOARD AIR LINE OPERATING RESULTS VERY SATISFACTORY

Every Item of Classified Tonnage Handled During the Year Exhibits Improvement Over Previous Period

COMPANY'S SURPLUS

Officials of the Seaboard Air Line railway are well pleased with operating results by the company during the last fiscal period and call attention to the fact that the surplus income for the year, after meeting all charges, including full 5 per cent interest on the adjustment income bonds amounting to more than $1,248,000, was sufficient to have paid a 4 per cent dividend on the $23,894,100 outstanding preferred stock and a dividend of 2 1-3 per cent on the $37,019,400 outstanding common stock, with a small balance to spare.

The surplus for the 12 months ended June 30 last was $1,829,180 and the two dividends referred to above would call for the disbursement of $1,818,316. Gross revenue of the company for the last fiscal period increased 8.39 per cent; operating expenses and taxes 10.02 per cent and net operating expenses of rail lines, exclusive of taxes was 66.48 er cent, as compared with 65.55 per cent in the year previous and including taxes 70.23 per cent, contrasted with 69.28 per cent in 1910.

Following is the company's income account for the last fiscal period, with the items of charges divided so as to show the liberal balance available for interest on the outstanding 5 per cent income bonds:

	1911.
Gross revenue	$22,006,453
Operating expenses and taxes	15,399,852
Operating income	$6,606,601
Other income	147,419
Total income	$6,754,020
Rentals and other deductions from income	317,654
Applicable to interest	$6,436,366
Fixed interest charges	3,358,211
Balance	$3,078,155
Full 5 per cent interest on adjustment (income) bonds	1,248,975
Surplus income	$1,829,180
Four per cent on preferred stock ($23,894,100) would amount to	955,764
Two and one-third per cent on com. stock ($37,019,400) would amount to	862,552
Total	$1,818,316

It will be noted that the amount applicable to interest for the year ended June 30, 1911, was sufficient to pay nearly double the interest for the year on fixed interest obligations. After the payment of the fixed interest there was left a balance equal to nearly 2½ times the full 5 per cent interest on adjustment (income) bonds, and after the payment of this full interest there remained an amount equivalent to 4 per cent on preferred stock and over 2 1-3 per cent on common stock.

A factor which indicates that the Seaboard is gaining ground gradually is the noteworthy exhibit of tonnage handled by the road uring the 12 months ended June 30 last. Every item of classified tonnage exhibited improvement over the year previous, with the exception of forest products, which presented a slight falling off. The appended table is a summary of classified tonnage for the last two years and the percentage of each item to the total handled by the company:

Products—	1911. Tons.	% of total.	1910. Tons.	% of total.
Agricultural	1,353,451	15.06	1,293,813	15.91
Animals	111,246	1.23	107,990	1.32
Mines	2,206,596	24.57	1,552,950	19.09
Forest	2,575,891	28.68	2,651,509	32.61
Mrs. and mls.	2,735,007	30.46	2,525,110	31.07
Total	8,982,191	100.00	2,131,402	100.00

The total increase in tonnage for the 12 months ended June 30 last was 850,789 tons, or 10.46 per cent over 1910. The number of tons moved one mile increased 50,767,022, or 4.15 per cent; freight revenue increased $922,910, or 6.65 per cent; the average rate received per ton increased 0.027c, or 2.38 per cent, and the average distance hauled decreased 8.62 miles or 5.72 per cent.

That the management is endeavoring to maintain the property in an efficient manner is evidenced by the more liberal maintenance allowances during the last fiscal period, together with the fact that a fairly liberal amount was devoted to improvements, betterments and additions; betterments, etc., was in excess of $2,245,000.

RAILWAY EARNINGS

MISSOURI PACIFIC		Increase.
Second week October	$1,188,000	$61,000
From July 1	16,145,050	332,802
INTERNATIONAL & GREAT NORTHERN		
Second week October	$219,000	$6,000
From July 1	2,738,560	*28,799
DETROIT, TOLEDO & IRONTON		
First week October	$38,440	*$10,575
From July 1	493,543	*90,612
COLORADO & SOUTHERN		
Second week October	$291,479	*$64,997
From July 1	4,298,033	*753,229

*Decrease.

U. S. DROPS STOCKYARDS CASE

WASHINGTON—The government on Wednesday abandoned its legal fight to recover a penalty from the St. Louis National Stockyards for alleged violation of the 28-hour law regulating the feeding and watering of livestock in interstate transportation. The lower court has held that a stockyard was not a common carrier.

PRODUCE

Arrivals

Steamer Mandeville, from Port Antonio, with 18,516 stems bananas, 390 bags cocoanuts, 200 bxs grape fruit to United Fruit Company.

Steamer Kershaw, from Norfolk, with 1490 bskts beans, 86 bbls sweet potatoes.

Steamer Chippewa, from Jacksonville, with 232 crts. pineapples and 10 bxs oranges.

Steamer Herman Winter, from New York, brought 37 bags beans, 45 bxs figs, 12 crts pineapples, 135 bxs macaroni.

Steamer Nantucket, due here tomorrow from Norfolk, has 197 bskts beans and 133 bbls sweet potatoes.

New York Arrivals

NEW YORK—Str Citta di Messina, with 26,000 bbls Almeria grapes.

PROVISIONS

Boston Receipts

Apples 10,456 bbls, cranberries 286 bbls, Florida oranges 148 bxs California oranges 780 bxs, lemons 336 bxs, bananas 18,516 stems, cocoanuts 390 bags, California fruit 9 cars, pineapples 254 crts, grapes 41,492 baskts 8603 carriers, figs 45 pkgs, peanuts 15 bgs potatoes 21,983 bush, sweet potatoes 86 bbls, onions 9344 bush.

Boston Poultry Receipts

Today 832 pkgs; last year 791 pkgs.

Boston Prices

Flour—To ship from the mills, standard spring wheat paterts $5.75@6.25 in wood, clears $4.20@4.70; winter wheat patents $4.65@5, straights $4.35@4.80, clears $4.10@4.70, Kansas hard winter patents, in jute $5@5.60, rye flour $5.10@5.60, graham flour $3.85@4.70.

Corn—Carlots, on spot, No. 2 yellow 86c, steamer yellow 85½c, No. 3 yellow 85c; to ship from the West, all rail, No. 2 yellow 84½@85c; No. 3 yellow 84@84½c; lake and rail shipment No. 2 yellow 83@83½c, No. 3 yellow 82½@82c.

Oats—Carlots, on spot, No. 1 clipped white 56c, No. 2 55c, No. 3 54½c, rejected white 53@54c; to ship from the West, 38 to 40 lbs clipped white 55@55½c, 36 to 38 lbs 55@55½c, 34 to 36 lbs 53½@54½c.

Cornmeal and oatmeal—Feeding cornmeal $1.58@1.60; 100-lb bag, granulated $3.95@4.10, bolted $3.85@4; oatmeal, rolled $5.55@5.95 bbl, cut and ground $6.10@6.55.

Millfeed—To ship from the mills, bran, spring $26.25@26.75; winter $26.50@27, middlings $28.25@30, mixed feed $28@30.25, red dog $32.25, cottonseed meal $30.50, hominy feed $31.90, gluten feed $30, stock feed $30.50.

Hay and straw—Hay, western, choice $26@27, No. 1 $25@26, No. 2 $21.50@24, No. 3 $18.50@19, No. 1 Canadian $24.50@25.50; straw, rye $18@19, oat $10.50@11.50.

Butter—Northern creamery, 31@32c; western creamery, 31c.

Eggs—Fancy nearby henery, 34@36c; eastern, best, 30@32c; western, best, 25@26c.

Beans—Pea, choice, per bu, $2.55@2.60; medium choice, hand picked, $2.30@2.50; California small white, $2.60@2.65; yellow eyes, best, $2.25@2.40; red kidney, choice, $2.50.

Potatoes—Maine, per 2-bu bag, $1.55@1.65.

Onions—Conn. river, per 100-lb bag, $1.65@2; Ohio, per 100-lb bag, $1.75@1.90.

Apples—Per bbl, $1.50@4.

Fruit—Pineapples, per crate, $2@4.50; cranberries, Cape Cod, per bbl, $5.50@7; peaches, per basket, 75c@$1.25; cantaloups, per crate 75c@$2.

DAIRY PRODUCTS

Boston Receipts

Today—4249 tbs 4260 bxs 202,185 lbs butter, 311 bxs cheese, 1126 cs eggs.

1910—5082 tbs 4711 bxs 266,928 lbs butter, 1140 bxs cheese, 1359 cs eggs.

New York Receipts

New York, 1911—4738 pkgs butter, 2911 bxs cheese, 11,360 cs eggs.

1910—4126 pkgs butter, 3540 bxs cheese, 13,322 cs eggs.

Other Markets

ST. LOUIS, Mo.—Egg mkt stdy Oct. 18, at 22c.

CHICAGO, Ill.—Butter mkt firm Oct. 18, ex 29c, No. 1 pkg stk 19c, receipts 9610. Egg mkt stdy, prime 1sts 22, 1sts 21c, ordinary 1sts 18c, receipts 4032.

Todays New York Market by Telegram

Butter mkt firm, spec 31c, ex 30c.

Cheese mkt quiet, average fancy colored 14c, white 14¼c, spec 14½@14¾c.

Egg mkt weak, ex 1sts 26@28c, 1sts 23@25c.

Liverpool Cheese

Canadian—Colored 69, white 68.6.

CITIES SERVICE REPORT

NEW YORK—The Cities Service Company reports for the year ended Sept. 30 last as follows:

Earnings from subsidiary companies, $855,510; miscellaneous earnings, $40,715; total gross earnings, $896,225; expenses, $27,649; net earnings, $868,576; dividends on preferred stock, $502,988; dividends on common stock, $143,659; total dividends, $646,647; surplus, $221,929.

THE SUGAR MARKET

NEW YORK—Local refined and raw sugar markets steady and unchanged. London beets easier, Oct. 17s. 6d., off 2¼d.; Nov. 17s. 4½d., off 1½d.; Dec. 17s. 6d., off ¾d.

WESTERN TELEPHONE LIQUIDATION PLAN GIVEN TO PUBLIC

Four Shares Preferred Stock for Three of American Company and Five Common for One American

HOW IT WORKS OUT

American Telephone has decided to liquidate its subsidiary, the Western Telephone & Telegraph Company.

Liquidation will be arranged through the purchase of the minority portions of the $16,000,000 preferred and $16,000,000 common stocks through Kidder, Peabody & Co., who, under date of Oct. 18, have mailed the following circular to stockholders of the company:

To the preferred and common shareholders of the Western Telephone & Telegraph Company:

We hereby offer to purchase from you your stock in the above company on the following terms:

For each four shares of Western Telephone & Telegraph Company preferred stock we will give three shares of American Telephone & Telegraph Company stock and $20 in cash. For each five shares of Western Telephone & Telegraph Company common stock we will give one share of American Telephone. All stock to be deposited with us, endorsed in blank before Nov. 9, 1911, for which we will give our receipt. The American Telephone & Telegraph Company shares to be delivered on or before Dec. 10, 1911; such shares to carry the dividend payable Jan. 15, 1912.

Transactions involving fractions to be adjusted in cash at the rate of: $28 per share for Western Telephone & Telegraph Company common stock, $105 per share for Western Telephone & Telegraph Company preferred stock, $140 per share for American Telephone & Telegraph Company stock.

We reserve the right to cancel this offer at any time prior to Nov. 9, 1911, without notice; also, to decline to make the exchange for any certificates issued after the date of this circular.

It will be noted that at 135 for American Telephone the exchange basis works out the equivalent of $27 per share for Western Telephone common.

For the preferred stock of Western Telephone the exchange basis is the equivalent of 106¼, equal to par and 6¼ out of an accrued dividend of about 7½ per cent.

It is interesting to note that of the $16,000,000 Western Telephone common stock American Telephone owned at last accounts something over $9,000,000. The retirement of the common stock will, therefore, entail the issuance of less than $1,500,000 new Telephone stock and will involve only $90,000 in additional annual dividends. The Western Telephone stockholder however, will get a dividend paying security and will secure the equivalent of a dividend of 1.6 per cent on his present shares. It is important to note that American Telephone carries its big block of Western Telephone common at nothing on its books. The Telephone company has tried to treat the common stockholders with the utmost fairness and consideration, despite the fact that it will itself get no benefit from its investment in Western Telephone common.

In explaining this important transaction, President Theodore N. Vail says:

"The proposal to exchange the stocks of the American Telephone & Telegraph Company for those of the Western Telephone & Telegraph Company is in line with the policy which has been announced from time to time and to carry out which was one of the reasons for acquiring the Mackay holdings in American Telephone & Telegraph some two years ago.

"The gradual but steady extension of the lines, and the growth of the radius of common communication has made it advisable to readjust in some sections the operating boundaries, and to bring the various units or blocks of the Bell system into groups or districts under one operating control as determined by commercial relations.

"The Western company is merely a holding company and by this exchange of stock a machinery is eliminated which is not now so essential as it was at one time. This exchange will bring the operating units or blocks of the Bell system now controlled by the American Telephone & Telegraph Company through the Western company into direct relations with the American Telephone & Telegraph Company."

BANK OF ENGLAND STATEMENT

LONDON—The weekly Bank of England statement shows the following changes:

		Decrease.
Total reserve	£27,141,000	£86,000
Circulation	28,669,000	511,000
Bullion	37,360,000	598,000
Other securities	28,242,000	54,000
Other deposits	45,052,000	935,000
Public deposits	6,714,000	*284,000
Government securities	14,936,000	500,000

*Increase.

The proportion of the bank's reserve to liabilities is now 52.40 per cent, against 51.90 per cent last week, and compares with a decline from 51.90 per cent to 46½ per cent in this week last year.

The clearings through the London banks for week were £281,060,000, against £304,972,000 in this week last year.

EARNINGS EXHIBITS OF THE CHEMICAL COMPANIES VARY

American Agricultural Earns Nine Per Cent While Virginia-Carolina Reports Little More Than Three Per Cent Share Balance for Year

Stockholders of American Agricultural Chemical Company and Virginia-Carolina Chemical Company have recently been presented with widely varying exhibits of earnings. Each showed 10.4 per cent earned for its common stock in the 1909-1910 year. For their latest fiscal periods the American company earned 9 per cent, while Virginia stockholders had to accept a 3.1 per cent share balance. Naturally but scant compensation is afforded by the fact that responsibility for Virginia's low earnings lies at the door of the Southern Cotton Oil Company, its chief subsidiary. In the first pangs of disappointment but little attention was paid to the important truth that fertilizer earnings taken by themselves were actually ahead of those in the previous year. The actual figures were $3,886,662 for 1910 and $4,115,223 for 1911, a gain of $228,561.

Virginia actually earned $869,770, or 3.1 per cent on its $27,984,400 common stock. If no deficit from Cotton Oil operations had been reported, this balance would have been increased by $626,394, equal to an additional 2.2 per cent on the stock, and fully covering the 5 per cent dividend in effect one year. Preceeding a step further it develops that had Southern Cotton Oil Company been able to earn an amount equal to its previous year's earnings, the common share balance of the parent company would have been $2,496,170, or 10.5 per cent. Matched against a 15 per cent decline in earnings of American Agricultural, the point of these figures would seem to be that judged solely from the standpoint of fertilizer earnings the larger company enjoyed a relatively better year. As a matter of fact, the real profit-making abilities of the Virginia Company tend to be obscured by the necessarily fluctuating earnings of its big cotton oil property.

The following six-year table compares the earnings available for common dividends of the Virginia and American companies, from which it will be noted that the average annual earnings on the stock of the former company were 6.0 per cent and of the latter 7.2 per cent. This is a good deal nearer equality than most persons imagine.

	Va.-Caro. Chem. Net af. pfd. dividends	% com.	Am. Ag. Chem. Net af. pfd. dividends	% com.
1911	$869,770	3.1	$1,536,803	9.0
1910	2,916,620	10.4	1,770,220	10.4
1909	2,038,593	7.5	1,277,541	7.5
1908	1,143,452	4.0	1,041,267	6.1
1907	1,640,314	5.8	1,057,200	6.1
1906	1,533,252	5.4	700,224	4.1
Av	1,700,330	6.0	1,230,542	7.2

Both companies entered the new year well supplied with working capital. Virginia-Carolina's working assets were about $19,000,000, since increased by the sale of $2,000,000 preferred stock. This compares with $21,422,444 for its northern associate, about $4,000,000 of which, however, was contributed by sale of that amount of first mortgage bonds early in the year. Virginia is better fixed from a cash standpoint, having over $4,250,000 to its credit in the banks at the beginning of the current fiscal period, not to mention proceeds of the sale of stock. American Agricultural had cash of $1,574,000. These companies have been fully alive to the necessity of accumulating an adequate balance of working capital, to that end husbanding earnings instead of distributing them in the form of common dividends. The American Company has never paid a common dividend while Virginia has distributed $6,000,000 to the holders of its common shares. Of course the company could have held back these dividends and in that event its working capital would have been just so much larger or plant account would represent just so much more of uncapitalized property. The company's directors, however, have sought to steer the middle course of giving common stockholders a fair return and at the same time not weakening working capital.

In the following table is given the working capital of each company as at the beginning of each of the last six fiscal years:

	Va. Car.	Am. Agr.
1911	$18,992,340	$21,422,824
1910	20,996,507	18,521,569
1909	19,512,585	18,258,091
1908	12,942,164	9,667,361
1907	13,013,747	10,847,956
1906	12,300,202	11,170,999

Although no prediction at this early date can be weighted with authority, it is reasonable to expect the fertilizer companies in the current year to improve upon the 1910-1911 results. Virginia especially should make a more pleasing showing, inasmuch as all indications point to a large cotton yield, with resultant lower cottonseed prices. And especially is it unlikely that the current year will witness any such sudden and drastic decline in the price of packer fats and oils with which cotton oil products are necessarily sold in competition. In other words it is the animal fats which regulate prices. This year promises a much narrower range of price fluctuations.

SHOE BUYERS

Among the boot and shoe and leather dealers in Boston today are the following:

Baltimore, Md.—A. Schenthal of Pretzfelder & Co., Adams.
Baltimore, Md.—S. Schlessener of Sample Shoe Co.
Buffalo, N. Y.—Peter Fox of Farnum & Co., Adams.
Cincinnati, O.—A. Cohen of Dan Cohen, Essex.
Chicago, Ill.—Phil Karl of Montgomery Ward & Co., Essex.
Havana, Cuba—J. M. Otero, U. S.
Knoxville, Tenn.—Frank Preston of Haynes, Benson Shoe Co., Lenox.
Lynchburg, Va.—R. P. Beasley of Beasley Shoe Co., Tour.
Nashville, Tenn.—Eugene Hollins of Hollins Sons & Co., Bruns.
New York, N. Y.—F. M. Bedell of Henry D. Jacobs & Co., U. S.
New York, N. Y.—Frank M. Bedell, U. S.
New York, N. Y.—I. Kerschner, U. S.
New York, N. Y.—S. L. Golden, U. S.
Philadelphia, Pa.—C. A. Harris of Harris & Sons, U. S.
Philadelphia, Pa.—Mr. Barnett of Barnett Shoe Co., U. S.
Philadelphia, Pa.—W. H. Weimer of Wright & Watkins, 135 Lincoln st.
Pittsburgh, Pa.—Richard Laird of Laird & Taylor, Bellingham.
Richmond, Va.—Mr. Turpin of Putney Shoe Co., Tour.
Richmond, Va.—E. H. Hoge of Roberts & Hoge, Parker.
Roanoke, Va.—W. Lee Brand of Brand Shoe Co., Lenox.
San Francisco, Cal.—Mr. Nolan of Nolan & Earl, Parker.
San Francisco, Cal.—H. Reedy of Emporium Dept. Store, Adams.
Toledo, O.—Ralph Ainsworth, Lenox.
York, Pa.—C. J. Wallace of Wallace & Son, Adams.

LEATHER BUYERS

Auburn, N. Y.—Charles McCarthy of Dunn, McCarthy & Co.
Cincinnati, O.—Mr. Volhard of Eagle Counter & Leather Co., U. S.
Columbus, O.—Harry Wolff of Wolff Bros. Shoe Co., Tour.
Columbus, O.—Chas. Wolf of C. & E. Shoe Co., Tour.
London, Eng.—Percy Daniels of Nicholson Sons & Daniels.
Montreal, Can.—J. J. Jordan of Ames Holden & Crudy Shoe Co., U. S.
Philadelphia, Pa.—Louis Zeigler of Ziegler Bros., Essex.
St. Louis, Mo.—W. F. McElroy of Hamilton & Brown, Tour.
Paris, France—Mr. Wolfers of Jules Jacobs & Wolfers, Tour.

SENATOR LODGE TO SPEAK

LYNN, Mass.—Lynn Republicans will hold their big meeting this year on the evening of Nov. 3, and the speakers will be Senator Henry Cabot Lodge, Congressman Ernest W. Roberts and a number of candidates on the state ticket.

COPPER ADVANCED

NEW YORK—The United Metals Selling Company has advanced its price of copper to 12½c a pound. Similar action has been taken by Phelps Dodge & Co. Inc., and other independent producing and selling interests.

Keep Posted
on the
Special Markets
SHOE AND LEATHER, Tuesdays
WOOL TRADE, Every Wednesday
OUR OWN REPORTS
ORIGINAL, AUTHORITATIVE
In the
Monitor's Financial Pages

NEWS BY CABLE AND CORRESPONDENCE

BEET SUGAR FUTURE FOR ENGLAND TOLD BY EARL OF DENBIGH

Maintain Import Duty Without Excise and Home Product Is Said to Have 11 Per Cent Advantage

COST IS ARGUMENT

(Special to the Monitor)

LONDON—The Earl of Denbigh, who has championed the cause of beet sugar growing in England in season and out of season, has turned once more to the question, apropos of the increase in price caused by the continental drought.

He insists that the object lesson of this rise should not be lost and that English people should learn how entirely dependent they are for such a practical necessity as sugar on the continental market. It is true that the price of sugar, which amounts to about 10 shillings ($2.40) a hundredweight, is so low that it would probably be impossible to manufacture it in England at a profit unless some fiscal advantage was provided for the English grower, and he proposes that this advantage should be reached by the simple process of maintaining the present import duty of 1s. 10d. (44 cents) a hundredweight, while levying no excise on the English product.

It has been maintained that this would be an infraction of the free trade system, but that really is not so. If the free trade system has been infringed, it has been by the import duty which is at present levied, and no infringement could possibly be argued from the omission to charge a corresponding excise duty on English manufacturers.

Producer Would Benefit

The present import duty of one shilling and tenpence a hundredweight, if represented by a similar excise duty on a factory handling 40,000 tons of roots and producing 6000 tons of sugar per annum, would mean a revenue of £11,000. If, therefore, the present import duty was maintained and no corresponding excise duty was levied, the home producer would receive an advantage of £11,000 on every 6000 tons of sugar produced. Lord Denbigh calculates that the working capital of a factory to produce such an amount would be £100,000 ($500,000), so that, on a working capital of £100,000, the British manufacturer would gain an advantage of some 11 per cent over the foreigner.

He asks naturally enough whether protection comes in in not levying an excise duty on the British producer, and he points out that it could not possibly send up the price of sugar if the foreign market was forced to submit to competition with the English grower. Such competition would tend, not merely to reduce the price, but to increase the supply, as all the sugar grown in England would be added to the quantity now produced upon the continent.

Is England Suitable?

The practical question resolves itself into a point whether England is capable of producing the necessary beet crop. Lord Denbigh contends that this is answered by the fact that the Norfolk farmers are now growing beet for exportation to Holland for the sugar factories there. Whether the beet could be grown in the country over sufficiently large areas to make the sugar factories a success, is the main factor to be decided, but until the capitalists are assured that they will not be faced by an excise duty, which will make it impossible for them to contend, at all events in their early years, with the enormous industries of France, Germany and Holland, he explains that they will be unwilling to risk their money.

Certainly when the enormous sum which yearly goes abroad for the purchase of sugar, the duty on the importation of which amounts to some £3,000,000 ($15,000,000) is taken into consideration, it would seem that Lord Denbigh is doing something distinctly more practical for the country in his support of the growing of beet sugar than many of those party politicians, whom he declares can only make up their minds to do anything when some party advantage is at stake.

CAR EXTENSIONS SOUGHT IN LONDON

(Special to the Monitor)

LONDON—The London county council has applied to the corporation to consent to the introduction of bills in Parliament authorizing a large extension of the tramway system. It is proposed to run a line from Bishopgate to Middlesex street and another from Charles street by Farringdon road and Farringdon street to a point north of Ludgate circus.

COAL SOUGHT IN CALVERT

(Special to the Monitor)

CALVERT, Bucks, Eng. — Rumors have been prevalent that coal has been found in Calvert, and active boring work is going on. So far, however, no precise evidence of the presence of coal is forthcoming although the work continues day and night and the hope of finding coal is still indulged.

LORD MILNER URGES MORE AGRICULTURAL PROGRESS IN BRITAIN

(Special to the Monitor)

LONDON—Speaking at the Wye Agricultural College, Lord Milner said that he felt very strongly that the nation was at the present time suffering severely for its neglect of agriculture in the past. No other civilized nation in the world, so far at any rate as public policy was concerned, had neglected to such an extent what statesmen were still pleased to refer to as the principal industry of the country.

It is said by some that this neglect was the necessary and natural consequence of the vast industrial and commercial development made by this country, but he declined to admit such a proposition. Other nations who were advancing rapidly industrially nevertheless found it possible to encourage agriculture in a way which this country had failed to do.

In his opinion agriculture had been wantonly neglected during the last two generations and he felt sure many of the social and economic troubles from which they suffered today were the direct result of this neglect. No other great civilized country was so dependent on imports from foreign countries for its food supplies, and it was a reproach to this country that such a position should be calmly acquiesced in. Much could be done to develop the productivity of this country, and in this connection he felt that much of the British capital which found its way abroad could be more usefully employed in Great Britain.

DANGER OF GENERAL STRIKE POINTED OUT BY LABOR CHAIRMAN

(Special to the Monitor)

LONDON—Syndicalism, which was the subject of a recent searching exposure by Philip Snowden, has now been subjected to a perhaps more searching one by J. R. Macdonald, the chairman of the Labor party.

Mr. Macdonald explains that syndicalism relies for one of its most important factors on the fact that when a general strike has been declared time will be on the side of those who declare it. This claim Mr. Macdonald declares is the exact reverse of what will actually happen.

Every day will add to the army of unemployed, forced unwillingly from employed, forcel unwilling from employment by the stoppage of other industries. In this way, every day the number of those disastrously affected by the strike will be increased, with the result that after the first two or three days society will begin to organize itself against the striker, for the simple reason that society, equally with the individual, is moved by the will to live.

The deduction of progressive paralysis, Mr. Macdonald continues, is an unsound one. Society will immediately take steps to recover itself. It will not yield to the strikers, but will oppose them, and in the moment of his apparent triumph, the striker will sign his own death warrant and put the noose round his own neck. Coming as this pronouncement does, from another great labor leader, the prospects of syndicalism in England can not be said to be healthy.

COTTON FIGURES FOR WORLD SHOW CHIEF CONSUMER AMERICA

(Special to the Monitor)

LONDON—According to statistics issued by Arno Schmidt, the secretary of the International Federation of Cotton Spinners and Manufacturers Associations, relative to the cotton trade for the year ended Aug. 31 last, the consumption of all kinds of cotton during the 12 months was 17,819,070 bales, the chief consumers being the United States, 4,696,000 bales; Great Britain, 3,384,480 bales; Russia, 1,751,619 bales; Germany, 1,685,192 bales; India, 1,479,803 bales, and Japan, 1,254,078 bales. The total consumption of American cotton was 11,559,401 bales; of Indian, 3,647,714 bales, and of Egyptian, 664,822 bales.

According to Mr. Schmidt's statistics there are in the world 137,278,752 spindles, Great Britain leading with 54,522,554 spindles, followed by the United States with 28,872,000.

Figures are also given showing the curtailment of production throughout the world for the period under review. In Great Britain this amounted to 113 hours, France 105 hours, Germany 140 hours, Austria 418 hours and Italy 339 hours. No particulars are given for the United States.

The total stocks of cotton held by spinners throughout the world on Aug. 31 are given as 2,619,052 bales, of which 1,135,166 bales were American.

UNVEILING OF PARNELL MONUMENT MARKS APPRECIATION OF IRELAND

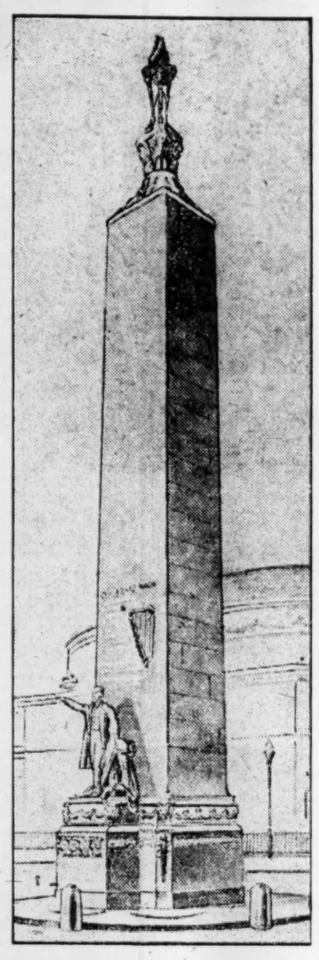

(Copyrighted. Reproduced by permission of the Irish Architect and Craftsman)
PARNELL MONUMENT IN DUBLIN

Remembrance of Great Irishman Is Bared to World by John Redmond Who Was True in Dark Days

HISTORY SKETCHED

Monitor Readers Are Told of Leader Who Concealed the Tenderest, Gentlest, Most Sensitive of Hearts

(Special to the Monitor)

DUBLIN—It was in the fitness of things that the monument to Charles Stewart Parnell, erected in Dublin, should have been unveiled by John Redmond. In the dark days of the home rule movement, after the struggle in committee room 15, it was Mr. Redmond who led the little band of Parnellites who remained stanch in support of their leader when the enormous mass of the party had turned aside.

No doubt those of the party who deserted Mr. Parnell did so because they placed what they considered the interests of their party before their personal feelings. What was curious was that any body of men who knew Ireland as well as they did, and who understood the home rule question as they must have understood it, should have made the mistake they did. Had the Irish party stood solidly with Mr. Parnell there cannot be any reasonable doubt that home rule would have remained the critical factor it then was in the politics of the United Kingdom.

Action Disrupted

The repudiation of Mr. Parnell, to say nothing of the unnecessary violence of it, threw the party into a state of disruption, from which it has not recovered, even after a lapse of 20 years. It is not too much to say that Mr. Parnell would have held the party together had the party held to him, and that the Independent Nationalist wing of today, itself the outgrowth of the schism in the party, would never have existed, or had any excuse for existence.

It is quite possible, looking back over the course of the last 20 years and viewing events as they have been found in the clearer perspective of history, to see that Mr. Parnell may himself have been guilty of a tactical error. Had he taken the advice then tendered him by Mr. Gladstone and John Morley, it is possible that the disruption of the party might have been avoided.

Mr. Parnell, it must be remembered, however, was one of the most cool and dispassionate of thinkers, and it is only fair to admit that his view, as an Irishman, of the situation may have been a truer one than that of Englishmen, even so well qualified to judge as the two leaders of the home rule party in England.

Mr. Gladstone had shown his sympathy with the movement by splitting the Liberal party hopelessly asunder over the claims of Ireland. Mr. Morley had stood by Mr. Parnell's side in St. James hall on the night of that tremendous political gathering after the exposure of Piggot, and had delivered a vindication of the Irish leader which had been received with tumults of applause.

Feeling May Have Swayed

In such circumstances it is hard not to think that Mr. Parnell was for the moment swayed by a personal feeling which had never mastered him before during his career; and so there came that cleavage, not only in the Nationalist party itself, but between the Parnellites and the English home rulers, which for little short of 20 years rendered home rule almost a quantite negligeable in practical politics.

When the partial healing of the schism came it was by the appointment of the leader of the Parnellites as chairman of the Irish party. It must be remembered that this was done in the face of the fact that the anti-Parnellites outnumbered the Parnellites hopelessly in the country. Mr. Redmond therefore spoke at the unveiling ceremony of the monument not only as the acknowledged leader of the Nationalist party in Ireland, but as the inheritor of the tradition and policy of Parnell himself.

Appreciation Personal

Mr. Redmond spoke of his old leader from the point of view of one who had known him, from the point of view of one who had been familiar with a side of Mr. Parnell's character little suspected by those who saw in him nothing but the austere, cold, determined party leader.

"It had been the fashion," Mr. Redmond said, "among people who knew Parnell only from the outside, or did not know him at all, to depict him as a cold sinister personality, hard, unsympathetic, almost forbidding, moved by hate but not moved by love." He (Mr. Redmond) wanted to recall, as one who knew him intimately, that Parnell was a man of heart, and not only that, but his was one of the tenderest, gentlest and most sensitive of hearts. He united the scattered Irish race at home and abroad and organized it into a phalanx, whose unity and solidarity had been one of the most powerful political forces that any people had ever had at its command.

(Copyright by Lawrence, Dublin)
CHARLES STUART PARNELL

This is a picture of Parnell from one who knew and worked with him for many years. It is an estimate shared by many Englishmen who believed that home rule could have been safely accepted under his leadership, it was a safe or practical issue. These men have felt that if home rule was carried it would tend for some years to run riot, unless controlled by this unique personality. These people have never regarded home rule as a desirable accomplishment since the day when it became impossible that the first prime minister of the new House could be Parnell.

Position Not the Same

The consequence was that home rule lost a large body of its support in Great Britain, and though Mr. Redmond said, and no doubt fully meant, that home rule stood exactly in the place in which it stood at the moment of the disruption of the party, there are many perfectly able to weigh the present situation who would differ from him. Home rule, no doubt, is again for the first time during all those years the crux of the political situation in the United Kingdom, but to say that its prospects are as favorable as they then were is another thing. Whether or not, indeed, it can be carried by the present ministry still remains to be seen.

The monument itself was designed by Augustus Saint Gaudens, the well-known American sculptor, and has been erected under the supervision of Mr. Sheridan, the architect. It consists of a tall triangular shaft of red Galway granite, terminating in a bronze tripod. The statue is of bronze and above it, cut in the column, are an Irish harp and Parnell's famous words, "No man has a right to fix the boundary to the march of a nation. No man has the right to say to his country, Thus far shalt thou go and no farther. We have never attempted to fix a ne plus ultra to the progress of Ireland's manhood, and we never shall."

CANADIAN BANKING IS PROVING ATTRACTIVE TO GERMAN NOBILITY

(Special to the Monitor)

BERLIN — A number of prominent members of old German families have of late years gone into business across the Atlantic, and the latest is Count Voss, who has left Berlin to join his friends, the Counts von Alvensleben, who have conducted for six years and more a flourishing banking trade in Montreal and Vancouver.

The senior of the firm passes under the name of Alvo von Alvensleben; he left Germany as a young man, and by dint of hard and honest work rose to his present position.

It is interesting to remember that some six or seven years ago the Kaiser addressed grave words to the youths. He advised them not to follow the example of their eldest brother who had sought his fortune in a foreign country, but to remain at home and follow the time-honored traditions of their family, in exactly what way his majesty did not say. The lads were impressed at the time, but later on joined their brother, while still another brother has left the army and represents the firm in Berlin.

LONDON EMPLOYERS BAND TOGETHER FOR DEFENSE PURPOSES

(Special to the Monitor)

LONDON—One development of the recent labor troubles in London has been the determination to found a Masters Association for the defense of the large firms against the dislocation produced by the recent transit workers' strike.

This movement, which has already been joined by a great number of the largest employers of labor in the capital, is confined, it is said, in the present instance, entirely to the metropolitan police area. The object of the association has been defined in the adoption of the old motto of the volunteer forces, "Defense, not defiance."

Its aims are to create a counter organization to the trades unions, with the object of providing any firms whose business has been interrupted by a strike with adequate protection. For this purpose some arrangement will be introduced for the prevention of intimidation and of any but really peaceful picketing, also for securing the safety of free laborers.

Such an association was predicted as the inevitable outcome of the recent troubles. The employers found themselves comparatively speaking unorganized, and they are taking steps to provide themselves with a more adequate organization on an interdependent basis.

BUNYAN WINDOW IN WESTMINSTER TO BE DEDICATED

Series of Incidents From "Pilgrim's Progress" Are Depicted Upon Beautiful Tribute to Great Writer

(Special to the Monitor)

LONDON—The new window which has been erected in Westminster Abbey as a somewhat tardy memorial to John Bunyan, and which was put in place while the building was closed for the coronation preparations, is to be dedicated this month. It was only two years ago, attention having been drawn to the fact by an American Baptist minister, that it was realized that John Bunyan, who was perhaps the greatest religious teacher of our race, had no suitable memorial in Westminster Abbey. Steps were immediately taken to supply the omission. A committee was formed and funds were subscribed by admirers of Bunyan of all creeds and denominations.

The new window, which is the work of J. N. Comper, illustrates a series of incidents from the "Pilgrim's Progress," that great work of which Dean Stanley said, "It is the book which, after the Bible, has contributed most to the religious culture of the Anglo-Saxon race, and one of the few books which act as a religious bond to the whole of English Christendom."

The following are some of the scenes depicted: Christian meeting Evangelist; his admittance at the wicket gate; his deliverance from the burden of sin; the Palace Beautiful; his fight with Apollyon; Vanity Fair, and Christian and Hopeful entering the gate of the Celestial City. Other minor episodes of the allegory are illustrated in a series of vignettes bordering the center panels. The date of the dedication ceremony has not yet been fixed upon.

CHILDREN FAVORING PENNY BANK SYSTEM IN SOUTH AUSTRALIA

(Special to the Monitor)

ADELAIDE, S. Aus.—A penny bank system was established a few years ago by the trustees of the savings bank, and the results have proved that the decision was in every way an excellent one. From a statement of operations for 12 months, it appears that there are penny banks at no fewer than 186 schools and that 2618 new accounts were opened during the 12 months, the young depositors having conducted 72,337 transactions and banked a total of £3585.

The number of accounts closed amounts to 1063, showing a gain of 1555 new accounts. The repayment transactions aggregated 1679, and the amount handed back to the depositors was £1269, a balance of £2316 remaining to the credit of the children. The total number of school depositors at present is 8436, and the amount standing to their credit is £6407 ($32,035).

GENERAL WYNNE TO GUARD JEWELS

(Special to the Monitor)

LONDON—General Sir Arthur Singleton Wynne has been appointed keeper of the jewel house in the tower of London, in succession to General Sir Robert Cunliffe Low. Sir Arthur has been succeeded in his post as military secretary to the secretary of state for war by Lieut.-Gen. W. E. Franklyn.

General Sir Arthur Wynne joined the army in 1863, and served in the Jowaki expedition and in the Afghan war of 1878-1879. He served also in the Transvaal in 1881, and subsequently in the Nile expedition of 1884-1885. In 1894 he was appointed deputy adjutant general at Malta. He served also in South Africa, where he was in command of the eleventh brigade.

COMET PASSES NEAREST POINT

(Special to the Monitor)

LONDON—The new comet, discovered by Quenisset at Juivesey on Sept. 23, was at its nearest point to the earth on Sept. 27, when it was 86,600,000 miles away, and it will reach perihelion on Nov. 13, according to calculations made by Herr Ebel of Kiel. It is now very faint but when the moon is out of the way it may become visible to the naked eye. Today it will be two degrees east of Alpha Coronae.

SOLDIERS TO BE EMIGRANTS

(Special to the Monitor)

LONDON—Soldiers and sailors whose good past records indicate the probability that they will make good colonists, are to be offered a chance of emigrating to Canada next spring. Work will be secured for them by the Soldiers and Sailors Association.

COMET MAY SEEM STAR

(Special to the Monitor)

LONDON—Beljawsky's comet, discovered by the Russian Beljawsky on Sept. 28, may possibly be seen as an evening star about Oct. 17, and its position on Oct. 5 was three degrees south and one degree east of Beta Leonis, but it is at present very faint.

Gold Dust

makes pot and pan spick and span

Soap and muscle won't clean your pots and pans properly—thoroughly.

Ordinary washing of cooking utensils only cleans the surface.

Gold Dust is a sanitary washing powder that not only removes the visible dirt and grease, but digs deep after every trace of impurity—sterilizes pots, pans, pails and kettles—leaving them clean, wholesome, *safe*.

Shake a little Gold Dust in your dish-water and see the startling results.

GOLD DUST is sold in 5c size and LARGE packages. The large package means greater economy.

"Let the GOLD DUST TWINS do your work"

LONDON LORD MAYOR TELLS GERMANY OF BRITISH FRIENDSHIP

(Special to the Monitor)

LONDON—At a dinner given to the lord mayor and sheriffs of London by the German Officers Club, Captain Oestermann, the president of the club, thanked Sir Vezey Strong for the hospitality and kindness which were always shown to representatives of the German nation in London.

The lord mayor, in replying, expressed his regret at the veiled statements which were continually being made both in this country and in Germany that there were any grounds of difference between the two nations and as far as Great Britain was concerned asked them always to differentiate between the irresponsible utterances of sensational leader-writers and the sound, solid, permanent opinion of the English people, who had no desire to live otherwise than on the most friendly terms with the German nation. He believed that the German people were actuated by similar motives.

Put on the lowest and most sordid ground—the mere question of trade—any breach between the two countries was to be strongly deprecated, he said. They were both commercial people and international peace was the greatest asset for their commercial progress.

Why should Germany seek to destroy her best customer and why should England seek to destroy the country whose trade had been so useful to her? The Germans and the English had on no occasion in the past found themselves on opposite sides and it was absurd to suppose that there could be any interruption in their traditional friendship.

QUEENSLAND RANCHES SOLD

(Special to the Monitor)

BRISBANE, Q., Aus.—Two large stations near Hughenden, the property of Messrs. Stuart and Sir Samuel M'Caughey, were recently sold, "walk in walk out." The holdings—Rokewood and Tower hill—comprise no less than 16,000 acres of country including 100 acres freehold, with 224,000 sheep, 800 cattle and 350 horses.

Whittemore's Shoe Polishes

Finest Quality. Greatest Variety. They meet every requirement for cleaning and polishing shoes of all kinds and colors.

GILT EDGE the only ladies' shoe dressing that positively contains Oil. Blacks and Polishes ladies' and children's boots and shoes, shines without rubbing, 25c. "French Gloss," 10c.

DANDY combination for cleaning and polishing all kinds of russet or tan shoes, 25c. "Size," 10c.

"ELITE" combination for gentlemen who take pride in having their shoes look A 1. Restores color and lustre to all black shoes. Polish with a brush or cloth, 25c. "BABY ELITE" size, 10c.

If your dealer does not keep the kind you want, send us his address and the price in stamps for a full size package.

WHITTEMORE BROS. & CO.
20-26 Albany St., Cambridge, Mass.
The Oldest and Largest Manufacturers of Shoe Polishes in the World.

BI-WEEKLY

The Monitor Now Offers A Stamp Department For the Children Every Other Saturday

This new department tells all about postage stamp collecting and other matters of interest to the junior philatelist. Boys and girls will find it a source of entertainment and profit.

The young people will find something to please them in every issue of

Saturday's Monitor

PICTURE PUZZLES W. B. Clarke Co 26 & 28 Tremont St

THE HOME FORUM

Musical Artist Also Mother

GLIMPSES of the artist's life are given in a talk by Mrs. Fannie Bloomfield Zeisler, reported by a Chicago paper. She says that a successful artist has to sacrifice everything to her art, everything, that is, except the real essentials. For Mrs. Zeisler has lived a happy life with husband and children, though she says she is not able to keep in touch with outside friends. She must work hours at her profession and must do her duty as wife and mother, and in these things she has been happy, though she thinks she has worked "like a slave."

She questions why she is now willing to go across the water to play, after 10 years in which Europe may have had time to forget her. She thinks it is partly to show them that her beautiful art of the piano has required as much of her in her own land as it required when she was at work in Europe, and that she has not lowered her standards in the long interval since she was heard over there. She will play with Nikisch and other conductors, but apparently is looking forward to the day when she starts on her return voyage.

Some Old Time Rings

Posey rings, although of early date, are even yet occasionally met with, in the country especially. They are so called because of the "posey" engraved upon them; usually a doggerel verse or else some trite sayings of the type beloved of the sentimental young woman of all time as "forget-me-not," and so on.

Thumb rings, which must have been very ungainly and ugly, were worn from the fourteenth to the seventeenth century and in "Henry IV," Falstaff boasts that in his youth he was slim enough to "creep into any alderman's thumb ring."

While it is probable that rings were originally worn as mere ornaments, they were, at an early stage of civilization converted into articles of use. When few could read and fewer still could write it was necessary that there be some private seal attached to documents as a proof of their authenticity, and for this purpose a ring was worn on the bezel of which the name, the title or the hieroglyph of the owner was engraved.—London Globe.

Be a force among forces, a toiler, a producer, a factor, and life never loses its tone and flavor.—Malthie D. Babcock.

HUMILITY

TO think little of self is the key to the joy that goes with much thought for others. Love is so giving out unto others as to make them as real as self. But that is just what no man puffed up with self-importance can do. Where self is much in the foreground, others get shoved to the rear. Self-importance and love cannot dwell together in the same house of clay. As one goes up in the scales of the balance the other goes down. To be rich in the shared life of others, one must be poor in his own self-esteem. The two are in inverse proportion. It is simple and inexorable as arithmetic, this first law of love.

Blessed are the poor in spirit; for theirs is the Kingdom of Heaven.—Congregationalist.

Lichfield Celebrates Dr. Johnson

THE English town of Lichfield is proud to claim Dr. Johnson as its most distinguished citizen of bygone days, and every year it honors his anniversary in a special way. Johnson admirers crowd Lichfield to overflowing and a supper is held at the George hotel, the hotel where Boswell and Colonel Stuart once stayed in 1779.

This year the visitors will be able to inspect a library of Johnsonian works which has been presented to the town by Mrs. Peter Hay Hunter, whose husband was the collector of the 1050 books which form it. These books include copies of all Johnsonian works from the time of Johnson up to the bi-centenary celebration held two years ago. Among them are many rare editions of the dictionary, "The Adventurer," "The Rambler," "Rasselas" and "Irene," as well as his poetical works and several political tracts. The donor, Mrs. Hunter, has been made an honorory member of the Johnson Society, as a recognition of the value of the gift, and the library has been formally accepted on behalf of the town.

WONDERS OF A NEW NATIONAL PARK

(Copyright 1910 by Kiser Photograph Co., for Great Northern railway)
LAKE MACDONALD, MONTANA

MONTANA is making itself well known to the world in these days, what with immense irrigation schemes and achievements that surpass what was dreamed of as possible a decade past and also with the great national park which has been set aside in the northern part and which is attracting visitors to a region of wonders no less beautiful than the other famous parks of the country that are known the world over. The Glacier national park, as it is called, has lakes and mountains that are of wildest beauty, making the impression of primeval solitudes which the better known parks, tourist-haunted for so long, perhaps do not give. The cut shows Lake MacDonald, with a cloud bank resting below the mountain peak.

New Idea on the Subject of Spelling

EVERY ONE must lend a sympathetic ear to the wail of a college freshman, as reported by a New York paper in a thoughtful editorial on the question of our spelling. The boy has been looking into the varied means proposed to remove the cumbersome burden of letters which the language carries round, and has noted the inability of the wise to agree as to what combination of letters really does spell a given sound. He cries in his weariness, "But if English is so bad that no one can spell it, why do we have to try?"

Gypsying

Oh, hey for the lure of the long, white road
That follows the windy sea,
When you cast off strife and the cares of life,
And you and the gulls are free.

Away from the din of the dusty streets,
And out of the droning town,
Ever you fare in the salt sea air
By the sand dunes white and brown.

Plunge in the swirl of the crashing surf
With the gray-flecked blue above,
And shout while you may at the sting of the spray
For laughter and life and love.

Home in the cool of the fragrant dusk,
To the shack on the wave-lashed shore,
To dream in the haze of the driftwood blaze,
To the beat of the breaker's roar.

—Marjorie Driscoll in Ainslees.

Schools Entitled to Public Support

MILLIONAIRES who were guests in the elegant home at Manchester, Mass., where a meeting was held in the interests of Hampton Institute, heard some straight talk from President Taft concerning the unwisdom of compelling men like Dr. Frizzell and Dr. Booker Washington to go about the country begging money to support their institutions. It evidently seemed to the President that schools which have proved so thoroughly their value ought to be put on so strong a financial basis as to obviate the necessity of their leaders going about with hats in their hands.—Congregationalist.

Georgia Scenes

I.

The hot sun on the Georgia fields,
But far away there flows
A river past green meadows,
And "Splash!" the water goes!

II.

The cattle-bells a-ringing
Across the woodlands sweet,
And honeysuckles swinging
And daisies at your feet!

III.

Then, ho! for life and living—
We'll weather storm and tide,
And life will be Thanksgiving,
And Love dwell near your side!

—F. L. Stanton in Atlanta Constitution.

Thrilling Instants and the Camera

FAMOUS feats of photography are the subject of an interesting sketch in Munsey's, which gives prints of many a noted event from photographs caught in the nick of time. Some of these were taken by accident, others by the skill and self-command of the photographer, who seized the instant quite literally by the forelock and clicked his shutter just in time.

The knights of the pen are indeed the vanguard of an army in war and of many another thrilling enterprise, but nowadays such a ranger must be ready with his camera, with which he shoots often with more courage than is demanded of the manipulator of a more unkindly barrel and trigger. The endurance, self-sacrifice and resource which the men showed who went from New York to the Japanese war and got the first photographs of that great struggle is described at some length in this article. Three men traveled 6000 miles to get a picture at which the majority of the reading public at home glanced indifferently for an instant. This far reach of the journalistic arm, a most amazing thing, is, however, but a commonplace of our amazing time.

Art the Expression of Individuality

ART, after all, was the beautiful expression of strange and beautiful individualities; and strange and beautiful individualities grew up in quiet places, where there was much leisure for brooding and meditation; where there was no herd-education, and a man developed and emphasized his own individuality. In those days men had time to turn an idea over and over before they embodied it. Perhaps they did not voluntarily embody it at all; they held still and went softly to let it grow. A poet even a century ago did not hesitate to devote 60 years to the writing of his poem, as witness Goethe's "Faust."

Yes; all about those long, still days of contemplation there hung veils of mist and mystery. Anything might be true where so little was known and great adventure called to men daily. At the foot of the rainbow might well be a pot of gold, and to find it would turn one into a prince. That was a great day for poetry and art when nothing could be disproved, and the great man had simply to choose his subject as it lay to his hand and brood upon it.—Harpers Weekly.

Music For the Many

Theodore Thomas and Frank Damrosch have both expressed themselves as to the advantage to the professional or business man of the ability to take a really intelligent enjoyment in music. Mr. Damrosch not long ago said in a lecture given in this city: "It is a mistake for the general public, business men, professional men, working men and women, to feel that, as they cannot become professional musicians, it is not worth while for them to study music. Rest and recreation consist largely in change of occupation. In a European city there is an orchestra composed exclusively of professional men, not musicians. This orchestra recently gave its first public performance, and the program contained the Pastorale symphony of Beethoven and compositions by Haydn and Bach. Lord Beaconsfield declared that the study of music had given him the keenest conception of logic in the growth and treatment of an idea.—Chicago Inter Ocean.

If you are a winner in the strife of life be a modest one. If a loser be a cheerful one, for God loveth such.—Charles Clark Munn.

SYSTEM OF HIRING NEWSPAPERS

THE London Daily News has just unearthed an interesting document which goes back to the days of dear newspapers, when these papers were taken around to houses and hired for so many hours at so much an hour. Tucked away, it says, in the leaves of an old guidebook to the Crystal Palace, dated 1854, has been found a little printed leaflet, issued from Westerton's Library and Newspaper Office, 20 St. George's place, Hyde Park Corner, making the following announcement:

THE DAILY NEWS

Can be had from the Office by 8 o'clock in the Morning, to keep, at 5d. per Copy; or lent to read for 3 Hours at one Shilling, or 2 Hours for Ninepence per Week. It can also be supplied at 5 o'clock in the afternoon at the reduced price of 3d. per Copy; or posted into the Country at 19s. 6d. per Quarter, payable in advance.

In those days the Daily News had been started only eight years, under the original editorship of Charles Dickens, and was still published at 5d. a copy. Its editor at the time was William Weir, and Harriet Martineau, perhaps the first woman in England to undertake regular journalistic work, was one of the writers of its leading articles.

The system of hiring did not disappear quickly; certainly down to the year 1880 there were many households in which the Times was still left on the same terms, and it would be difficult to say when the system finally died out.

Successful County Fair

After several unsuccessful attempts to conduct a county fair on the old lines, the little city of Connersville, Ind., was offered a large park, provided no gate fee should ever be charged. The city council appropriated for a track around which nature had built an amphitheater. The revenue collected from the venders was devoted to expenses. It has never had a cent of deficit in its financial reports.—Colliers.

CHILDREN'S DEPARTMENT

Book Game

A picturesque little sketch made by a book lover—Hildegarde Hawthorne in St. Nicholas—shows the books coming off their shelves as if they were people. If there is some special character who makes the book, really, then that character or perhaps two are shown, but when the book includes a great many people and ideas the figure representing it is made to hint the general spirit of the book and is dressed in a costume of the time.

To make such a little sketch would be an amusing kind of game for boys and girls to play, either one alone or as a game when many are together. In the latter case it could be made into a guessing game. Those who can draw a little—and perhaps all can who try—could sketch the personage that represents some book they like and write the description beneath. Next the papers with the pictures or descriptions could be numbered and then passed to all in turn who would write on another paper what they guess each to be, indicating it by number.

For example, "Swiss Family Robinson" would be unmistakable, but in drawing a picture of Robinson Crusoe take care that Man Friday is not taken for Cinderella!

Garden Merry-Go-Round

A merry-go-round which a boy may easily make is described in the Children's Encyclopedia. A post should be obtained at a lumber yard and sunk into the ground about four feet, leaving perhaps three feet above ground—but the length is determined by the height of the children who will play with the contrivance. A plank 18 or 20 feet long is next attached to the post by a big bolt through a hole bored in the center. The bolt should be strong enough to hold the plank to the post and the hole in the plank must be large enough to allow the plank to work easily upon it. Handles may be nailed near the ends of the board, so that when the children are seated astride it, one at each end, they may hold on to the handles. Then when the riders push on the ground with their toes the board can be set in motion to go round and round, faster and faster. It is more fun than a seesaw, and has the advantage of novelty.

Today's Puzzle

What girl's name?

ANSWER TO YESTERDAY'S PICTURE PUZZLE

Haycock.

ACTIVITY OF GOOD

MANY centuries ago a certain ruler thus addressed a distinguished prisoner: "Thou art beside thyself; much learning hath made thee mad." There is today much reason to repeat this accusation against humanity in general. The fact is that multitudes are enslaved to fear and weakness through unwarranted belief in those human theories which pass for wisdom but which are ignorantly declaring the life of man to be material and to be at the mercy of tyrannical material conditions. This view of the nature of man so underrates the reality of his being that it limits freedom and activity in every good direction and has resulted in a world-wide cowardice, no less present because often unrecognized. One can well be said to fear that which he believes to have the power to harm him and certainly human systems are largely engaged in persuading humanity that existence is hemmed about with forces that are opposed to the harmony and well-being of man. The very admission of such material premises leads one into a state of apprehension of evil which shuts out of view the freedom and peace which is man's by nature. Such admissions lead one further to accept every unfortunate circumstance as a proof of the theories of power in evil and man's insecurity and tend to prevent one from realizing the fact that evil has in reality no power except that resting upon false assumption and that it is actually powerless when met with the activity of good.

Happily there is a growing protest against such teachings due to a steady awakening to spiritual Truth and more and more humanity is making heroic efforts to cast out those fears as it is becoming convinced that they are unwarranted. But more than a simple desire to rid ones self of fear is necessary. Mankind needs to learn that the actual nature of man is spiritual not material, and that man naturally exercises a spiritual dominion over all things. These inspiring truths alone deliver from fear because they undermine all the material ignorance upon which the fabric of human misery rests and enable man to live harmoniously because scientifically.

To overcome fear then one must begin by knowing that man is naturally spiritual and that fear is not natural to man. Fear is an wholly unnatural attribute which is entertained only by a material sense of being and which is impossible to spiritual or real consciousness. Fear may be said to be the offspring of human sense, of material relations, education, environment, etc., all of which tell mortals little or nothing of the mighty fact of man's existence as the creation of Spirit. Fear seems natural to the materialist and is correspondingly hard to get rid of. The fact is that the human conditions above mentioned have not produced a real man but merely an accumulation of human beliefs that mortals are persuaded to accept and adopt as their own and which while entertained becloud the true facts of being. When seen for what they are, these beliefs are readily discarded and man declares and demonstrates his real selfhood or spiritual nature. In proportion to this declaration and realization the evils which claimed to be man's by nature are found not to exist as such and disappear for lack of witness. Thus man finds himself fearless, not by trying not to be afraid, but by eliminating the belief that man can be afraid.

The higher spiritual sense of manhood comes as an inspiration because its basis is the fact that man is the likeness, the reflection of the one Spirit which governs all creation harmoniously through spiritual laws. This teaching although contrary to the belief of life material is demonstrable to any one who will think from this basis. Man is actually the expression of Spirit not matter, although the human sense testifies to the reality of its own belief of selfhood in matter. Mind actually determines man's individuality and identity and true self-knowledge inevitably does away with the discords of material sense and the belief of a fearful selfhood. There is a story told about a soldier who lived for many years hampered with the fear that he was a coward because his father was said to have been one, but who proved to be the bravest of the regiment when finally tested in the stress of battle. Likewise the human that entertains a belief in fear because he is thinking of a mortal selfhood sooner or later finds that man is naturally fearless because he is the likeness of his Maker, divine Spirit.

The proof of spiritual thinking is the banishment of those thoughts which spring from a wholly personal sense. Fear of persons invariably proceeds from a misconception of man, from an undervaluation of his spiritual reality and an overvaluation of that evil personality to which mortal sense alone bears testimony. Hatred, envy, suspicion, malice and their like are different expressions of this state of belief and they must all be cast out by that Mind that is coincident with Love because it understands spiritually the real nature of man as good and refuses to be moved by an opposite suggestion.

Furthermore just as human belief has endowed mortals with all the fear they seem to manifest so this belief has actually endowed evil with all the power it seems to exercise over them. Evil's power can be proved to be fictitious by any individual who will test this fact. In proportion as one sees that evil and matter is impotent when unsupported by material thought and himself removes this thought through the activity of spiritual thought will he find himself superior to evil and to material limitations. Educational systems to the contrary notwithstanding, sin, disease and death derive all their apparent influence from ignorant human belief, and freedom from this ignorance is coincident with freedom from these conditions. This is the foundation of the Christian faith. It is the demonstration of spiritual independence. What is necessary is the willingness to think contrary to the long accepted standards of humanity, but when it is considered that spiritual standards are demonstrably good and that material ones are manifestly bad the determination to do this should not be wanting. When once one has proved from small beginnings that spiritual understanding is individually impregnable, fear is impossible. Difficulties present only opportunities for spiritual activity.

Thus an understanding of man's actual nature and a corresponding sense of evil's impotence enables one to have done with fear and to demonstrate superiority to all that means evil while manifesting a calmness and strength that is built on a sure foundation.

In October Fields

There are many examples of twining and climbing plants, each with some characteristic feature, and there happen to be just at this time two very remarkable twiners to be seen on our walks. One of these is mikania scandens, the climbing thoroughwort or hempweed, very noteworthy as the only one of our composites that resorts to any kind of climbing habit. It is found in wet places, or on the border of streams, with opposite heart-shaped leaves and corymbose clusters of minute flesh-colored and deliciously fragrant tubular florets. These betray their presence for a long distance by their powerful odor. They are just now in full bloom, and have been so for some weeks, says a writer in the Providence Journal.

Another very conspicuous climber hereabouts is celastrus scandens—climbing bitter-sweet or Roxbury waxwork. It puts forth its greenish flowers in early summer, and in late autumn is very ornamental from its orange-colored pods, which open to reveal the brilliant scarlet seeds within.

Another conspicuous climber of this season is the white flowered Virginia clematis. The feathery-tailed fruit, borne in clusters, gives rise to the popular name, old man's beard. It varies from the plants we have been hitherto considering in climbing by a twist of the leafstalk around some neighboring support. Having affixed itself, the stalk swells and hardens around the object it has chosen.

How They Say It

A woman went into the Katy depot in Chanute and asked for a ticket to Emporia. "Will I have to change cars?" she inquired. "Yes, ma'am. You will change at Piqua." "Which way?" "Pickway."—Chanute (Kan.) Tribune.

The Christian Science Monitor

Published daily, except Sunday, by

The Christian Science Publishing Society

Falmouth and St. Paul Streets
BOSTON, MASS., U. S. A.

Publishers of "The Christian Science Journal," "Christian Science Sentinel," "Der Herold der Christian Science," and other publications pertaining to Christian Science.

ARCHIBALD McLELLAN, *Editor-in-Chief.*
ALEXANDER DODDS, *Managing Editor.*

All communications pertaining to the conduct of this paper and articles for publication must be addressed to the Managing Editor.

Entered as Second Class at the Postoffice at Boston, Mass., U. S. A.

TERMS

Single copies, 2 cents. By carrier in the Greater Boston newspaper district, 12 cents the week.

SUBSCRIPTIONS BY MAIL PREPAID

In the United States, Canada and Mexico:

Daily, one year.....$5.00
Daily, six months..... 3.00

In all other countries additional postage at the rate of $3.00 yearly is required.

All checks, money orders, etc., should be made payable to The Christian Science Publishing Society, Boston, Mass., U. S. A.

The Christian Science Monitor will be found on sale at all newsstands in New England, and in Christian Science Reading Rooms throughout the world.

Rates for advertising will be furnished upon application to the business department.

The publishers reserve the right to reject any advertisement.

Long Distance Tel—Back Bay 4339. Eight Trunk Lines.

Eastern Advertising Offices, Suites 2092 and 2093 Metropolitan Building, 1 Madison Ave., New York city.

Western Advertising Office, Suite 750, Peoples Gas Building, Michigan Ave. and Adams St., Chicago.

European Bureau, Amberley House, Norfolk St., London.

Science And Health

With Key to the Scriptures

The Text Book of Christian Science by

MARY BAKER EDDY

A complete list of Mrs. Eddy's works on Christian Science with descriptions and prices will be sent upon application

ADDRESS

Allison V. Stewart
PUBLISHER

Falmouth and St. Paul Sts.
BOSTON, MASS.

THE CHRISTIAN SCIENCE MONITOR

"First the blade, then the ear, then the full grain in the ear."

EDITORIAL

Boston, Mass., Thursday, October 19, 1911

Try Uncle Sam as Store Keeper

RETURNING visitors and whilom employees all have the same testimony as to the attractiveness of life in the Panama zone with Uncle Sam not only paying generous wages and salaries but protecting the workmen and engineers from exploitation by venders of necessaries and luxuries of life. For Uncle Sam is a seller of food, a purveyor of drinks, a marketer of clothing and a universal provisioner in Panama. Nor will he cease to be when the canal is built and ready to be operated, if the commission has its way and Congress assents. On the one hand are the employees, trained and disciplined by the great task of construction. If they desire to remain to administer the canal, are they to be compelled to return to a regime of competition between middlemen desirous of business? Not if Uncle Sam is wise, say the commissioners.

But this is not all. Completion of the canal will at once make merchandising at or near its terminals a very profitable affair. Fuel, oil, stores for shipping and a thousand and one things that are necessary for nautical well-being must be trafficked in by some one. "Let Uncle Sam do it," say the commissioners to Congress. The canal through its tolls may never be paid for. But a monopoly of the public utilities of the zone region, kept under national control and administration, can reimburse the nation for the taxes paid to build the canal; and at the same time shipping using the waterway can be saved from the high prices of private traders.

Of course Congress will not be permitted to fall in with this prudential and economically admirable scheme of the commission without a severe struggle to prevent its adoption, made by "interests" that have an eye on the strategic possibilities of the zone. Moreover, it will probably be argued that it will not be best for Uncle Sam anywhere to succeed so obviously in nationalization of business. However, there is "nothing that succeeds like success," and the zone, as now administered, is an object lesson that tells a convincing story of social well-being. Moreover, the plain people who pay taxes may not let Congress lose a chance to see how remunerative the canal can be made "on the side." Both shrewd policy and plighted word to the world dictate tolls for transit that are fair and that give only a slight margin above administrative expenses. But neither foreign nor domestic critics can say aught against such administration of the vending business of the zone as will bring the reasonable profits of trading into the national treasury, to reimburse it not only for construction of the canal but for its fortification and for the transformation of a sub-tropical region into a place of possible toil on terms almost as advantageous as those of a temperate zone. Here is where the zone even now is a model for study by colonial administrators of Europe.

World-Wide Egg-Laying Contest

UNDER the auspices and direct supervision of the Connecticut Agricultural College at Storrs, a test of the egg-laying capacity of hens of various breeds and from all parts of the world, to last through an entire year, will begin on the first day of next month. In connection with it, numerous experiments will be carried on with the view of increasing production. These will have to do with feed, housing, exercise, etc. The results are expected to be many and valuable. What one hen is capable of doing in the way of contributing to the world's food supply under varying conditions, determination of her minimum and maximum output, a clearer understanding of the treatment and environment that encourage or depress her, and a more comprehensive knowledge of her disposition, inclination and taste, may be set down as a few of them. It is unnecessary to say that the Connecticut Agricultural College is going into this matter with an eye single to the advancement of learning and not for any light or unworthy purpose whatsoever.

But hard as the faculty of that institution may strive, it will be next to impossible to prevent the test from becoming, in the eye and estimation of the common people, a contest partaking somewhat of the flavor of, shall we say, innocent amusement. The fact that hens from all the states and dependencies of this country, from Mexico, Canada, Japan, China, Cuba, South America and the various nations of Europe, and even from Africa and Australia, are to be included in the entries is of itself sufficient to arouse sectional and national rivalry to the extent, at least, of exciting the hope among the respective peoples that their hens may do the most laying. We use the plural number advisedly, because there are to be four hens in the representation of each nationality and breed, the aim of the agricultural college being to apply to egg production that system of teamwork that has in these latter days proved so efficient in the carrying on of civic uplifts. This being the case, let us be neither surprised nor discouraged if we learn that people in different parts of the country or the world are regarding the contest as, for instance, they might regard a baseball series, an international yacht race or an Olympic tournament.

When all is said, there is a great deal more local and national pride in hens than is generally expressed. That there is intense personal pride in home, or back lot, hen production, everybody knows who has heard a neighbor describing to a fellow commuter the merits of his Leghorns, Plymouth Rocks, Wyandottes or Jersey Blues. But even though feeling apparently runs high among chicken-fanciers, and even though there are times when too much is, perhaps, claimed for this, that, or the other hen, the emulation to which competition in egg-production leads among private citizens is rather elevating than otherwise. In the coming test, therefore, while the periodical bulletins sent out from the Connecticut Agricultural College may be such as to provoke controversy and cause letters to be written to the newspapers, yet the awakening of public interest in one of the most domestic and democratic of industries can hardly fail to be wholesome in its influence.

IT WILL become more and more noticeable as we approach and pass through the coming presidential campaign that even the most intimate of friends are likely to differ widely on the leading issues, especially when they find out what they are.

Single Tax or What in Vancouver?

THE apparent success of the single tax system in its application to municipal affairs in British Columbia has resulted in awakening a deep and wide Oregon interest in the teachings of Henry George. The movement to have the single tax idea tried out on the Oregon side of the line is so strong, indeed, that it is calling forth opposition of a pronounced character. Opponents of single tax admit that Vancouver is getting along finely under what is called a single tax system, but they claim that what is called single tax in Vancouver is not single tax at all.

As this newspaper pointed out some time ago, single tax in its purity is not being tried out in Vancouver. In the province of British Columbia the law provides that property subject to taxation shall be (1) all land and personal property and income of every person in the province, including the land and personal property within the province of non-residents; (2) all mines and minerals. The taxes on incomes are made specific. Banks, in addition to general, pay special taxes. Owners of salmon canneries, insurance companies, etc., pay certain additional or special taxes. Railways are taxed on gross revenues. And so on. All these are what would be called on this side of the line state taxes. No municipal government can so arrange its own revenue affairs as to enable its citizens to evade them. Vancouver, like every other community that has attempted to adopt the single tax system, has been compelled to do so in the face of the general taxation menace, which means, under the circumstances, what amounts to double taxation.

Vancouver, as we understand it, is striving as best it may in the presence of the provincial general tax handicap to carry out the single tax principle. Its manner of doing so, it should be stated in all fairness, is not such as to afford a proper test of the Henry George idea. But it seems to be the best that can be done at present, and without at all committing ourselves to an unqualified indorsement of the single tax theory, it is certainly a fact strongly in its favor that notwithstanding the difficulties under which it is being applied in Vancouver, there is general admission even among its opponents that it is working out satisfactorily as a revenue producer. The people of Vancouver, so far as known, are satisfied with it, and are striving to bring about its extension as rapidly as possible.

Back to the Country

ECONOMIST and altruist join in the demand for a social program that will decentralize population, reenforce dwellers in country villages and towns, increase the number of producers of food products, and thus not only relieve the congestion of urban communities but lower the cost of living. Urbs in rure rather than rus in urbe, is, as the chief of the government bureau of chemistry says, the motto for the future. Such is the trend of all the city planning in connection with great industries as carried on in Great Britain. Such will more and more come to be the policy of American manufacturers as they realize the economic as well as the altruistic arguments for the course. Cities are not the ideal places for production of manufactured goods; they are rather places for exchange.

To make the rural community satisfying as a place of residence to persons who have social instincts, who desire recreation and intellectual stimulus, and who wish to retain that larger outlook on human affairs which the city inevitably gives, is the task of the near future, as well as conversion of the city dweller to rightful appreciation of the economic and physical gains he will secure. Hence on any sensible program for rural betterment there must be provision for a broader life and service by home, church, school and playground. Such is the vision that the wiser leaders of agricultural colleges and state boards of education now cherish and are working out in their new curricula. The rural school must have its courses of study adjusted to a program that will tend to keep the lads of the village and farm from leaving them for the city. Both the schoolhouse and the church must expand their functions so as to serve the community seven days in the week, and must foster a type of living that is positively social and ethical. Natural beauties, if they exist, must be appreciated and conserved. Settlers from urban regions, whether workers or capitalists, residents for all or only a part of the year, must be welcomed with whatever they have to bring of wealth, pecuniary or cultural, economic or ethical. The play instinct of the children must be satisfied and directed, as well as their instruction in knowledge of the world lying round about them. Economies of the home and for the housewife must be kept in view and perfected. By good highways and by electric and steam roads, connection with cities must be established. Thus will a centrifugal force be created, irresistibly drawing from the massed aggregations of humanity in cities persons for whom there is a strong appeal in the open sky, engulfing air, encompassing sunshine, touch with the soil, a chance to grow a partial if not complete food supply, and to enjoy a wholesome natural environment.

THE reclamation of the swamp lands of this country would provide, it is estimated, for the support of 4,000,000 people. But this is a small matter in comparison with what the reclamation of the arid land of the country is capable of doing. Probably swamps and deserts both will have practically disappeared a hundred years from now.

SO FAR, trains continue to run regularly between New York and Philadelphia and all the channels of business and social intercourse remain open. Evidently the baseball series has not reached its crisis.

IT HAS been decided finally by a well-known American magazinist that it is possible to make $1,000,000 honestly. However, many find it impossible to do so.

ONE way to raise the standard of applicants for admission to West Point would be to remove whatever barriers stand between the capable boy and admission.

CHINA has been refused a loan because the nation is unsettled; the refusal of loans to Italy and Turkey until they get settled would be still more helpful.

EITHER Chicago does not really want an outer harbor or there must be some influences operating to deter her from getting what she really wants.

IF THE Wrights succeed in giving the world a safety aeroplane, it will be next to impossible to keep Dayton, O., on the map.

Classics for the People

THE American man of wealth and leisure, when he decides to be a benefactor of his kind, does it in a wholesale and unique way that startles foreigners if not his compatriots. There is no geographical limit to his activity. Educational institutions founded by him dot Asia and Africa, and subtly but effectively make history. Mr. Carnegie's championship of arbitration and his opposition to war makes him a major figure of the contemporary world, a man whose dollars and convictions no statesman can safely fail to reckon with, for they are subsidizing the brains and the conscience of the Occident and the Orient in the best organized fight against war that history records. Mr. Morgan's despoiling of Europe of many of her choicest art treasures is a form of invasion that benefits America esthetically, however irritating to European collectors or museums; and after all it is a more creditable way of adding to national treasures than that which many of the nations of Europe have used, following war, in appropriation of classical masterpieces from Greece and Rome. Mr. Morgan at least pays for what he gets. The largess of Mr. Huntington is giving to New York and the United States a collection of literature and art dealing with Spain and Hispano-America that neither Spain nor Latin-America is likely to rival when the donor's plans are perfected. Alexander Agassiz used his fortune for the enrichment of the world's zoologists by his spoil wrested from the bottom of the ocean and taken by him and his associates in annual cruises through the "seven seas."

It is difficult to predicate what the rich American will do with his surplus wealth or leisure, but he usually tries to serve society with it. Witness Gifford Pinchot fighting for conservation, or Mrs. Russell Sage providing definitive literature of social science and founding a model town on Long Island, N. Y. The latest illustration of this disposition to be a steward is James Loeb, the retired banker, who stands ready to "underwrite" and finance publication in English of translations of the major and minor works of classical authors, the translating to be done by the best scholars of Europe and America, and publication to be through a standard house and at prices tempting to the people. Ultimately a collection of no less than 200 volumes is to be available.

The aim of such a series no doubt will be to serve both the scholar and the lover of literature, the technical investigator and the layman, but with a balance in favor of the humanist rather than the pedant. And if men like Jowett and Gilbert Murray are chosen for the task, the enterprise can be trusted to bring to the average American the point of view of the past.

Negro as Land Owner

A FEDERAL census report covering the ownership of agricultural lands in South Carolina has naturally occasioned considerable comment, since it shows that of the 176,180 farms in the state in 1910 96,696 were owned by negroes. Well-informed southerners, of course, are not surprised by it, as they have been cognizant for years of the steady headway being made by industrious and thrifty colored cultivators of the soil throughout the old South in general. There is no data at hand yet to show how the acreage owned by the negroes will compare with that owned by the whites, but it is only reasonable to assume that it is much smaller.

Not more than a generation has passed since the negroes began to cultivate land extensively on their own account. Then it was as renters, and only as a renter was the negro farmer generally known up to twenty-five years ago. The advancing price of farm products, including cotton, has enabled him since then not only to pay his rent but to save, and his savings have gone into land. In the great majority of cases he began, perhaps, with a mere "patch"; he has added to it, however, until the patch is now often entitled to rank as a farm.

The upbuilding of an industrial South has opened up new fields for the activities of the whites. Those that have been supplanted by negroes on the farms have readily found other occupations. But, as a matter of fact, not so many whites as might be supposed have been thus displaced. The great plantations of the past have been subdivided in numerous instances and new land has been opened up.

The South is prospering as never before, and much of its prosperity is directly attributable to the new conditions under which the soil is being cultivated. The negro farmers are steady, capable and deeply interested in their work. They are getting results that are highly satisfying as it is, and they are growing more proficient. They constitute a tremendous asset in the South, because they are dependable producers and because they are solving the great question of labor along wholly acceptable lines. On the other hand, ownership of land—as well as the prospect of ownership—acts as an incentive to effort and gives the negro a purpose and an ambition that otherwise he could not have.

NOBODY seems to have thought of mentioning it, and the idea may fall flat now, but it looks as though something should be done toward popularizing the umpire while the enthusiasm is at its height. The umpire has done as much as anybody toward giving baseball its present high standing.

THEY were picking green peas in the gardens up around Newington, N. H., as late as last Thursday, but there is always considerable risk in mentioning anything of this kind. That is, there is always the risk of waking up the man who can remember how when he was a boy in Bangor, Me., he once picked strawberries in winter.

THERE appears to be one point, at least, upon which all parties and factions are now agreed, though the progressive Republicans are the latest to come in; namely, that what the country is suffering from mostly is uncertainty, and that something should be done to put an end to it.

A KANSAS professor is said to favor a legislative enactment in that state compelling all men to wear whiskers. He has evidently forgotten what the planting of wind-breaks has cost Kansas to date.

PERHAPS it is just as well, for the sake of rational discussion, that the economic side of the sugar question is now being regarded from the point of view of beets rather than throbs.

AS A figure of speech, "the roar of business breakers" is not half bad, nor are conditions half as bad as it would imply.